

Switch To Free Enhanced Viewer Get sharper images, faster downloads and access to special features.

Save to MyAncestry E-mail image

Image 18

STATE Illinois COUNTY Pike TOWNSHIP OR OTHER DIVISION OF COUNTY Griggsville Township **FOURTEENTH**

NAME OF INSTITUTION

Serial number of family (1910-1920)	PLACE OF BIRTH				NAME	RELATION	SEX	AGE	MARRIAGE				CITY
	Male	Female	Male	Female					Married	Never	Widowed	Divorced	
31					<u>Large Oscar S</u>	<u>Son-in-law</u>	<u>M</u>	<u>27</u>	<u>11</u>	<u>45</u>	<u>W</u>	<u>21</u>	<u>Ill</u>
32					<u>Wife</u>	<u>Daughter-in-law</u>	<u>F</u>	<u>18</u>	<u>18</u>	<u>5</u>	<u>W</u>	<u>18</u>	<u>Ill</u>
33					<u>Beulah</u>	<u>Daughter-in-law</u>	<u>F</u>	<u>16</u>	<u>16</u>	<u>5</u>	<u>W</u>	<u>16</u>	<u>Ill</u>
34					<u>Foreman Frank</u>	<u>Head</u>	<u>M</u>	<u>30</u>	<u>7</u>	<u>56</u>	<u>W</u>	<u>21</u>	<u>Ill</u>
35					<u>Charlotta</u>	<u>Wife</u>	<u>F</u>	<u>24</u>	<u>24</u>	<u>31</u>	<u>W</u>	<u>21</u>	<u>Ill</u>
36					<u>Bussard Wayne</u>	<u>Head</u>	<u>M</u>	<u>27</u>	<u>27</u>	<u>57</u>	<u>W</u>	<u>21</u>	<u>Ill</u>
37					<u>Robert</u>	<u>Head</u>	<u>M</u>	<u>24</u>	<u>24</u>	<u>52</u>	<u>W</u>	<u>21</u>	<u>Ill</u>
38					<u>Rapier William</u>	<u>Head</u>	<u>M</u>	<u>27</u>	<u>27</u>	<u>70</u>	<u>W</u>	<u>21</u>	<u>Ill</u>
39					<u>Elizabeth</u>	<u>Wife</u>	<u>F</u>	<u>27</u>	<u>27</u>	<u>37</u>	<u>W</u>	<u>21</u>	<u>Ill</u>
40					<u>Gilbert Matthew</u>	<u>Head</u>	<u>M</u>	<u>27</u>	<u>27</u>	<u>65</u>	<u>W</u>	<u>21</u>	<u>Ill</u>
41					<u>Elizabeth</u>	<u>Wife</u>	<u>F</u>	<u>27</u>	<u>27</u>	<u>62</u>	<u>W</u>	<u>21</u>	<u>Ill</u>
42					<u>Head John W</u>	<u>Head</u>	<u>M</u>	<u>27</u>	<u>27</u>	<u>67</u>	<u>W</u>	<u>21</u>	<u>Ill</u>

Image 18

Image

50%

Zoom In

Move Im

Save Print

Small (556)

Switch To Free Enhanced Viewer Get sharper images, faster downloads and access to special features.

Save to MyAncestry E-mail image

29		Single	Son			
30		Mother	Son			
31	212 232	Peschke, Alfred	Head	12 71	74	44
32		Mary	Daughter		7	47
33	212 231	Spicer, Edward	Head	12	70	45
34		Rebecca	Wife		7	42
35		Mrs. Mary	Wife		7	5
36	212 230	Miller, John	Head	12	71	22
37		John	Son		12	21
38		John	Wife		7	6
39	212 229	Phapman, Lydia	Head	12	70	26
40		John	Wife		7	21
41		John	Son		12	20
42	212 228	Miller, John	Head	12	70	41
43		John	Wife		7	37
44		John	Son		7	21
45		Husband	Son		7	20
46		John	Son		7	18
47		John	Son		7	12
48		John	Daughter		7	13
49	212 227	Miller, James	Head	12 70	71	61
50		John	Daughter		7	41

Small (556)

Switch To Free Enhanced Viewer Get sharper images, faster downloads and access to special features.

Save to MyAncestry E-mail image

	Mellen - Sellen	Head
	Wife	Wife
	Archie	Son
	Harland	Son
	Kenneth	Son
	Laverne	Son
	Freda	Daugh
17	<del>Walter</del> Foster - James	Head
	Emma	Daugh

Image 17

Image

125%

Zoom In

Move Im

Save Print

Small (556)

Results for: **Oscar LARGE**

[Switch To Free Enhanced Viewer](#) Get sharper images, faster downloads and access to special features.

[Save to MyAncestry](#) [Order a high-quality printout](#) [E-mail image](#)

10							
11	198192	LARGE William H.	W.M. 32	Head			
12		Charlotte	W.F. 27	Wife			
13		Oscar	W.M. 8	Son			
14		Robert	W.M. 2	Son			
15	199193	LARGE Samuel	W.M. 65	Head			
16		Lucia	W.F. 55	Wife			
17		Robert	W.M. 15	Son			
18		John	W.F. 20	Daughter			
19		Judson	W.F. 22	Daughter			
20		Emma	W.F. 20	Daughter			

BORN SINCE

Page No. 21

Note A.- The Census Year begins June 1  
Note B.- All persons will be included in

Image 20

Image

50%

Zoom In

Move Im

Save Print

Small (556)

Results for: Oscar LARGE

Switch To Free Enhanced Viewer Get sharper images, faster downloads and access to special features.

Save to MyAncestry Order a high-quality printout E-mail image

116112	John Johnson	Male	30	Illinois	Christian	Johnson	Illinois
	Martha Johnson	Female	25	Illinois	Christian	Johnson	Illinois
	John Johnson	Male	10	Illinois	Christian	Johnson	Illinois
	William Johnson	Male	8	Illinois	Christian	Johnson	Illinois
	Robert Johnson	Male	6	Illinois	Christian	Johnson	Illinois
	Charles Johnson	Male	4	Illinois	Christian	Johnson	Illinois
	Elizabeth Johnson	Female	3	Illinois	Christian	Johnson	Illinois
	James Johnson	Male	2	Illinois	Christian	Johnson	Illinois
	Anna Johnson	Female	1	Illinois	Christian	Johnson	Illinois

Image 20

Image

25%

Zoom In

Move Im

Save Print

Small (55k)



**1930 United States Federal Census** records matching your search for **Oscar Large**  
[All Records](#) > [Census](#) > [1930 United States Federal Census](#) > [Individual View](#)

**Personal Information**

Name: **Oscar S Large**  
 Age: 56  
 Estimated birth year: abt 1874  
 Birthplace: Illinois  
 Relation to head-of-house: Cousin  
 Race: White  
 Home in 1930: Locust, Christian, Illinois  
 Family and neighbors: [View Results](#) NEW  
 Occupation: [View Image](#)  
 Education: [View Image](#)  
 Military service: [View Image](#)  
 Rent/home value: [View Image](#)  
 Age at first marriage: [View Image](#)  
 Parents' birthplace: [View Image](#)  
 Owned a radio: [View Image](#)  
 Image source: Year: 1930; Census Place: Locust, Christian, Illinois; Roll: 410; Page: ; Enumeration District: 12; Image: 1020.0.

**Census Image**

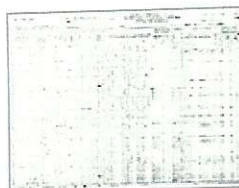

[View original image](#)

[View blank 1930 census form](#)  
(PDF 136K)

**What to do next**

- [E-mail image](#)
- [Save Person](#)
- [Comments](#)
- [View printer](#)

**Order...**

- [High-quality](#)

**Refine your search of the 1930 United States Federal Census**

Best Matches (Ranked) NEW

[Exact Matches Only](#)

[Search Tips](#)

Enter as much information as possible for best results:

First Name

Last Name

**Residence**

All States

State

County

Township

**Personal Information**

Birthplace

All

Birth Year

All

Relationship to Head-of-house

Race

First Name

Last Name

Father



Results for: Oscar S Large

Switch To Free Enhanced Viewer Get sharper images, faster downloads and access to special features.

Save to MyAncestry Order a high-quality printout E-mail image

am. Census	Head	R	6	16	M	W	23	M	22	16	yo	Illinois	Illin
Eladys	Wife			17	W	20	M	19	16	yo		Illinois	Illin
ma. H.	Head	Q	1000	15	M	W	32	M	30	14	yo	Massachusetts	Mass
Rosie B.	Wife			17	W	39	M	26	16	yo		Illinois	Illin
Walter B.	Head	Q	1200	15	M	W	56	M	31	16	yo	Illinois	Illin
Ruth S.	Wife			17	W	39	M	26	16	yo		Illinois	Illin
Wendy	Daughter			17	W	9	S		16	yo		Illinois	Illin
Leah	Head	R	15	16	M	W	24	M	19	16	yo	Illinois	Illin
Beatrice	Wife			17	W	23	M	18	16	yo		Illinois	Illin
Quinn	Daughter			17	W	32	S		16	yo		Illinois	Illin
S. W.	Head	Q	900	10	M	W	34	M	30	16	yo	Illinois	Illin
Sarah J.	Wife			17	W	23	M	31	16	yo		Illinois	Illin
iger, John	Head	R	7	10	M	W	45	M	21	16	yo	Illinois	Illin
Manah	Wife			17	W	35	M	18	16	yo		Illinois	Illin
Mary E.	Head	Q	1250	20	W	63	S		16	yo		Ohio	Ohio
Mattie	Sister			17	W	61	S		16	yo		Ohio	Ohio
Oscar S.	Daughter			17	W	56	Wid		16	yo		Illinois	Illin
Robert	Head	Q	750	30	M	W	45	Wid	16	yo		Illinois	Illin
Deliza A.	Mother			17	W	65	Wid		16	yo		North Carolina	North
Olmo	Son			17	M	W	18	S	16	yo		Illinois	Illin
Here ends the enumeration													

Image 13

Image



50%

Zoom In

Move Im

Save Print

Small (55k)

**World War I Draft Registration Cards, 1917-1918** records matching your search for **Oscar Large**[All Records](#) > [Military](#) > [World War I Draft Registration Cards, 1917-1918](#) > [Individual View](#)**Personal Information**

Name: **Oscar Samuel Large**  
 City: Not Stated  
 County: Christian  
 State: Illinois  
 Birth Date: 25 Jan 1874  
 Race: White  
 Roll: 1504088  
 DraftBoard: 0  
 Age: [View Image](#)  
 Occupation: [View Image](#)  
 Nearest Relative: [View Image](#)  
 Registration Place: [View Image](#)  
 Height: [View Image](#)  
 Build: [View Image](#)  
 Color of Eyes: [View Image](#)  
 Color of Hair: [View Image](#)  
 Signature: [View Image](#)

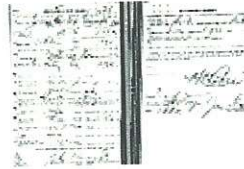
**Draft Card Image**[View Image](#)**Tip:** [View blank forms](#)**What to do nex**

- [Save Person](#)
- [Comments a](#)
- [View printer-](#)

**Refine your search of the World War I Draft Registration Cards, 1917-1918**Best Matches (Ranked) NEW Exact Matches Only[Search Tips](#)

Enter as much information as possible for best results:

Oscar Large  
 First Name Last Name

**Residence**

All States   
 State County City

**Birth Information**

Birthplace Month Day Year

[Hide Advanced Search Options](#)**Search** **How Can I Best Utilize the World War I Draft Registration Cards, 1917-1918?**

The WWI draft registration cards contain a lot of information pertinent to genealogical research. Inform may be found on these cards includes full name, address, age, date of birth, race, citizenship, occupat employers name, location of employment, name and address of nearest relative, physical description,

<http://search.ancestry.com/cgi-bin/sse.dll?rank=1&gsfn=Oscar+&gsln=Large&gsby=&gsbc...> 3/4/2005

signature of registrant, among other things. Use the information found in this database to fill in details ancestor's life. Then, use the information as a springboard to lead you to other records. For example, if address of your ancestor is listed on the draft card, use that information to find your ancestor in a city and then trace your ancestor through that city's directories for as many years as you can.

The draft cards are also a good source for finding immigrant information because all young men were registered, regardless of U.S. citizen status, and since 1880-1920 was a high immigration period, a large number of immigrant men registered and gave information of birth date, birthplace, and in some cases their father's birthplace and nearest relative.

#### Search Hints

1. Persons already in the military did not register.
2. Surnames, first names, and maiden names were sometimes mixed up, so if you don't find an ancestor by their surname, type their surname into another search field.
3. Men who resided in British territories sometimes listed themselves simply as British citizens without indicating origin in Canada, Australia, Ireland, Jamaica, etc.
4. Illiterate men were unable to spell their names and birth location, so look for varying spelling variations. If you find a literate individual who filled out the form. There could also be complications if the immigrant's native language is not English.

We recommend you read "World War I Draft Registration Cards," from *Ancestry Magazine* for additional advice. [www.ancestry.com/library/view/ancmag/6811.asp](http://www.ancestry.com/library/view/ancmag/6811.asp)

#### Source Information

Ancestry.com. *World War I Selective Service System Draft Registration Cards, 1917-18* [database online]. UT: Ancestry.com, 2002. National Archives and Records Administration. World War I Selective Service System Draft Registration Cards, 1917-1918. M1509, 20,243 rolls. Washington, D.C.: National Archives and Records Administration.

*Note: The posting of this valuable data is part of an ongoing project. We will continue to post indexes and states with individual names linked to their corresponding draft card image.*

#### Source Information:

Ancestry.com. *World War I Selective Service System Draft Registration Cards, 1917-18* [database online]. UT: Ancestry.com, 2002. National Archives and Records Administration. World War I Selective Service System Draft Registration Cards, 1917-1918. M1509, 20,243 rolls. Washington, D.C.: National Archives and Records Administration.

Results for: Oscar Samuel Large

Switch To Free Enhanced Viewer Get sharper images, faster downloads and access to special features.

Save to MyAncestry

E-mail image

**REGISTRATION CARD**

REGISTRATION NO. 11711 COUNTY NO. 11614

NAME *Oscar Samuel Large*

PLACES OF BIRTH ABROAD *Quincy, Ill.*

DATE OF BIRTH *25 January 1877*

RESIDENT OCCUPATION *Farming for self*

RELATIVES *Grace E. Large, Griggsville, Mo. Ill. Oscar Samuel Large*

**REGISTRAR'S RECEIPT**

RECEIPT OF REGISTRANT

NAME	SEX	DATE OF BIRTH	DATE OF REGISTRATION
<i>Oscar Samuel Large</i>	<i>M</i>	<i>25 Jan 77</i>	<i>12 July 1918</i>

*110*

*G. J. Berry*  
Date of registration *July 12 1918*

**Christian Co. Local Board**

CLERK OF LOCAL BOARD

Image 72 of

Image



75%

Zoom In

Move Im

Save Print

Small (556)

Results for: **Oscar S Large**

[Switch To Free Enhanced Viewer](#) Get sharper images, faster downloads and access to special features.

[Save to MyAncestry](#)

[E-mail image](#)

18	221 52 48	William G. Son	Daughter	11 7
19		Harry J. Son	Daughter	11 3
20		Esther P. Daughter	Daughter	11 35
21		John P. Son	Daughter	11 32
22		Edith M. Daughter	Daughter	11 6
23		Charles W. Son	Daughter	11 36
24	225 53 49	John J. Son	Daughter	11 61
25		Large J. Son	Daughter	11 36
26		William C. Son	Daughter	11 30
27		Frank P. Son	Daughter	11 8
28	229 54 50	Rich W. Son	Daughter	11 61
29		John P. Son	Daughter	11 61
30		Edith M. Daughter	Daughter	11 26
31		Frank J. Son	Daughter	11 34
32	231 55 51	Jones Louis	Daughter	11 35
33		Emma	Daughter	11 31
34		William C. Son	Daughter	11 4
35		Harold J. Son	Daughter	11 32
36	233 56 52	Travis W. Son	Daughter	11 50
37		Harry J. Son	Daughter	11 46
38		John P. Son	Daughter	11 25

Image 5

Image

75%

Zoom In

Move Im

Save Print

Small (556)

**Darla C. Kizer**

---

**From:** <SMoore8828@aol.com>  
**To:** <LWin140967@aol.com>  
**Sent:** Thursday, January 06, 2005 11:45 PM  
**Subject:** Have some news

Hi Lee, Been looking over your names and entering a lot of it in my file.  
 I have been studying your names and may have found some tid bits for you to look at.  
 Some of it is confusing to me, but you have been working on the Large family longer than I have.  
 OK, here is what I found after looking at the children of William Large and Charlotte Morrison. I copied everything like it was in the census.

## Found:

1880 Census: Johnson, Christian Co., IL.  
 Large, William H. age 32 OH.  
 Charlotte age 31 OH.  
 Oscar age 6 IL.  
 Robert age 2 IL.

1900 Census: Springfield, Sangamon Co., IL.  
 Lottia Hunter (spelled like this) head Feb. 1849 age 51 married 11y. 3-2 OH.  
 Pearl dau. July 1884 age 15 IL.  
 Earl son June 1878 age 21 IL.

In the Illinois Marriage index I found Charlotte R. Large married Milton M. Hunter Christian Co., IL.  
Jan. 31, 1889

## 1910 Census:

Springfield, Sangamon Co., IL.  
 Hunter, Ida head age 61 wd. OH 3-2  
 Large, Oscar S. son age 36 wd IL.  
     William E. son age 30 S. IL.  
     Grace E. grand-daughter age 8 IL.

## In 1920 I found:

Wickerdike ??, James 81wd. IL. (this is exactly how the name was under the census in 1920.) The people who transcribed the census for the net had it spelled like this with question marks. I looked in 1900 and is listed in Griggsville index James Bickerdike.)  
 Wickerdike ??, James head 81wd. IL.  
     Emma daughter 61 Single. IL.  
 Large, Oscar S. son in law 45 WD. IL.  
     Grace grand daughter age 18 S. IL.  
     Bessie grand daughter age 16 S. IL.

Haven't found Earl yet in 1920, but found this in 1930:

1930 Census: Chicago, Cook Co., IL.  
 Large, Earl age 52 IL married at 27 years of age  
     Ethel age 52 IL married at 27 years of age

1/7/2005

---

Miller, Ellen mother in law 77 wd. IL.  
Large Ralph son 21 single 21 Single IL.

1930 Census: Locust, Christian Co., IL.  
Earhart, Mary E. head 63 S. OH.  
Mattie (sister) 61 single OH.

Large, Oscar S. cousin 56 wd. IL.

OK, this is all I found at this time. Trying to find Earl in 1920..... Also haven't found a Maud. Could she be the Pearl in 1900 with Lottie/ Lottia. or maybe Maud died as a little child. Hope all this helps a little.....  
Frances Moore from St. Louis, MO.

1/7/2005

**Darla C. Kizer**

---

**From:** <SMoore8828@aol.com>  
**To:** <LWin140967@aol.com>  
**Sent:** Thursday, January 06, 2005 11:53 PM  
**Subject:** Found Earl in 1920

Hi again. Just found Earl in 1920 in Chicago, Cook Co., IL

1920 Census:

Large, Earl W. age 41

Ethel age 41

Ralph age 11 Miller, Ellen 68 WD.

all born in Illinois

Could Earl's name be Earl William instead of Robert Earl.

Frances Moore

1/7/2005

Page 1 of 2  
**From:** [LWin140967@aol.com](mailto:LWin140967@aol.com)

**Date:** 01/07/05 19:13:11

**To:** [DJLivingston@worldnet.att.net](mailto:DJLivingston@worldnet.att.net); [PapaCharlieO@aol.com](mailto:PapaCharlieO@aol.com); [dkizer@comcast.net](mailto:dkizer@comcast.net)

**Subject:** Noah Large

Received this from smooore

Subj: Descendants of Noah H. Large  
From: SMOore8828

Hi Lee, Thank You so much for answering . I do not have very much on the Larges at this time. This is what I have. Do you have a Noah in your family file?  
Until later, Frances Moore

Descendants of Noah H. Large

Generation No. 1

1. Noah H.2 Large (Unk.1) was born 1848 in Ohio, and died August 30, 1929 in Jacksonville, Morgan Co., IL.. He married Louisa Minerva Secrest January 31, 1878 in Guernsey Co., OH., daughter of Samuel Secrest and Leah Larrick. She was born January 24, 1856 in Ohio, and died August 14, 1917 in Locust Twp., Christian Co., IL..

Notes for Noah H. Large:

1900 Census: Locust Twp., Christian Co., IL.

1910 Census:

1920 Census: Taylorville, Christian Co., IL.

More About Noah Large and Louisa Secrest:

Marriage: January 31, 1878, Guernsey Co., OH.

Children of Noah Large and Louisa Secrest are:

2 i. Myrtle<sup>3</sup> Large, born November 1879.

3 ii. Harry Large, born January 1881.

4 iii. Ralph Large, born February 1882.

5 iv. Odessa Large, born May 1884.

6 v. Belva Large, born December 1886 in Illinois; died July 25, 1943 in Taylorville, Christian Co., IL..

7 vi. Lella Large, born August 1890.

+ 8 vii. Rodell Large, born September 24, 1892 in Illinois; died August 1965.

9 viii. Opha Large, born October 1894.

+ 10 ix. Nyle H. Large, born September 1897 in Illinois.

1/7/2005

## Generation No. 2

8. Rodell<sup>3</sup> Large (Noah H.<sup>2</sup>, Unk.<sup>1</sup>) was born September 24, 1892 in Illinois, and died August 1965. He married Margaret Hazel Still 1918, daughter of Noah Still and Iva Ater. She was born September 15, 1899 in Illinois, and died December 1975.

Notes for Rodell Large:

1920 Census: Locust, Christian Co., IL.

1930 Census: Owaneco Twp., Christian Co., IL. Dis. 11

More About Rodell Large:

Address 1: Taylorville, IL. in 1938

More About Rodell Large and Margaret Still:

Marriage: 1918

Children of Rodell Large and Margaret Still are:

11 i. Iva Geraldine<sup>4</sup> Large, born 1922 in Illinois. She married Jordan Heberling.

12 ii. Charlotte Ann Large. She married Lou Manfredo.

13 iii. Ronald Rodell Large.

10. Nyle H.<sup>3</sup> Large (Noah H.<sup>2</sup>, Unk.<sup>1</sup>) was born September 1897 in Illinois. He married Susan F. Unk.. She was born in Illinois.

Notes for Nyle H. Large:

1930 Census: Taylorville, Christian Co., IL.

Children of Nyle Large and Susan Unk. are:

14 i. Alice<sup>4</sup> Large, born Abt. 1921 in Illinois.

15 ii. Ruth Large, born Abt. 1930 in Illinois.

From: Darla Kizer  
Date: 03/08/05 01:17:09  
To: L. Winstead  
Subject: Re: Oscar

No, I never knew Oscar, that was before my time. I have now gone back and reviewed the genealogy of the Samuel Large family. I now see that I was mistaken in thinking that Oscar was my great uncle. HE WAS NOT. Oscar is first cousin to my grandmother.

Oscar's father is William "Willie" Large. He married Charlotte Morrison on Oct. 9, 1872. Willie is the older half-brother of my grandmother, Emily "Emma" Alice Large who married John Benton Cole on Dec.,6, 1893. Willie was born on August 9, 1848 from Samuel Large's first marriage to Ellen Guiler, that produced 5 children. Ellen died June 28, 1850,\* and is buried in Whigville Cemetery, Noble County, Ohio. Samuel then remarried on December 4, 1851 to Maria Large a second cousin from Ireland and they had 8 children. Grandma was born of that marriage.

Children of: Samuel and Ellen (Guiler) Large

George Large	b. Nov. 25, 1841
Mary Jane Large	b. July 16, 1843 d. Sept. 13, 1845
Ann Eliza Large	b. March 15, 1845
William "Willie" Large	b. August 9, 1848
Ellen Large	b. December 28, 1850

Children of: Samuel and Maria (Large) Large

Mary Jane Large	b. January 17, 1853	
James Robert Large	b. November 13, 1854 (He was a bachelor~never married)	
Ann Jane Large	b. ????	d. September 12, 1856
Jane Large	b. August 23, 1856	
Susan Hanna Large	b. March 7, 1858	
Emma Alice Large	b. November 9, 1860	
Mathilda Large	b. October 5, 1863 d. November 12, 1865	
Sherman Samuel Large	b. October 30, 1865	

\* I think this date is wrong, because Ellen gave birth to a daughter, Ellen Large on Dec. 28, 1850. This daughter married W. J. Denton on Nov. 18, 1872. I think Ellen (the mother) died in 1851 and almost six months later Samuel remarried. My goodness, he had 5 children all under 9 years of age to care for....they needed a mother and he needed a wife! He married his second cousin, Maria Large, who was born in Ireland.

But, Ellen's tombstone in the Whigville Cemetery is lying flat on the ground and the year is covered with dirt in the photo that I took in 1999. If I go back by there on my way to Ohio this summer I am going to uncover the date so it can be read properly.

In the Large genealogy that I have from Doris Livingston it lists Oscar's marriage to Bessie Bickerdike on October 26, 1899 and her death as April 25, 1905. In your e-mail today you gave that Oscar had Bessie b. 1910 and that Bessie, the wife, died when your mother was 3 years of age. I am assuming that your mother is Bessie Martha Large, who was b. August 28, 1903. Am I correct in this? My genealogy gives Grace Elizabeth Large b. November 17, 1901. If this is incorrect please give me correct dates if you can.

3/8/2005

That is really sad that your mother and her sister, Grace, never spoke all of their lives even though living in the same town. It happens in families sometimes with no explanation and no one attempting to bring them together to talk it out.

About Oscar's WWI registration papers. If you have not located them on the Internet I will print you a copy and send it to you via snail mail. Just let me know what you have found or not found and what you want me to do.

This has opened up an entire new door to his life. I do not know if he ever had to go to serve in the Army. My Mom never said....I just know that she had said some of the men of the family had served in the Civil War. I don't have any names of who they were.

Well, that is all for this time. Thanks for sharing. The picture of the family is clearer to me now after your letter and reviewing the genealogy again.

3/8/2005

**From:** [SMoore8828@aol.com](mailto:SMoore8828@aol.com)

**Date:** 03/07/05 17:51:43

**To:** [LWin140967@aol.com](mailto:LWin140967@aol.com); [DJLivingston@worldnet.att.net](mailto:DJLivingston@worldnet.att.net); [PapaCharlieO@aol.com](mailto:PapaCharlieO@aol.com)

**Subject:** Info about Ida Hunter

Hello Everyone. My name is Frances Moore. I am working on the Large's (Noah's branch).

I have spoken to Lee but not the rest of you.

I received a copy of Darla's email yesterday about Ida Hunter.

I may have some help on her.

Charlotte Morrison had 2 husbands. She married William H. Large in 1872. He died in 1881 and then Charlotte married Milton M. Hunter in 1-31-1889 in Christian Co., IL.

Darla, after reading your email. The 1910 census: The children fit the children of Charlotte. And Oscar had a daughter Grace E.

Wonder if Charlotte had a nickname Ida. First I thought maybe her middle name was Ida. But on the Illinois Marriage Index, it says Charlotte R. Large. If Charlotte is Ida then I am assuming her second husband Milton has passed away also.

What does everyone think?

Also I haven't been able to find Oscar S. Large in 1900. Has anyone else found him?

Frances Moore: [SMoore8828@AOL.com](mailto:SMoore8828@AOL.com)

3/7/2005

**From:** [LWin140967@aol.com](mailto:LWin140967@aol.com)

**Date:** 03/07/05 12:56:43

**To:** [dkizer@comcast.net](mailto:dkizer@comcast.net)

**Subject:** Oscar

Did you ever know Oscar, or was that before your times. I never knew I had a gpa until he was moved into our house while he was sick and before he died there. Charlotte Lottie Morrison also took care of him and Grace in Springfield. Bessie was left to be raised by old maid aunts in Grrigsville Ill. Oscar and Bessie (his wife) also had a boy baby that died at birth. The FIRST BOY baby of any Bickerdike family died at birth or soon after, that is the reason the Bickerdike family is almost all got. None left in Pike County.

Keep me posted on your fines. I am sending your emails on to Charles Bennett, Graces son. He has never heard any of the stories either.

3/7/2005

**From:** [LWin140967@aol.com](mailto:LWin140967@aol.com)

**Date:** 03/06/05 08:02:41

**To:** [dkizer@comcast.net](mailto:dkizer@comcast.net)

**Subject:** Re: Check out eBay item 5561158264 (Ends Mar-03-05 18:30:03 PST) - 25+ LARGE ...

1. Grace E Large is my mothers sister. Oscar had Bessie b 1910. and Grace. Oscars wife Bessie also. Died when Mom was 3 yr old. And Oscar sent her to her mothers sister, Anne Bickerdike in Pike County to live her life. She never talked about it or forgave him. IDA Hunter is a total new name.
2. Strange Bessie M. Large was his daughter also. Bessie and Grace never spoke all their lives and from 1938 till 1995 they both lived in Pittsfield never spoke. Knew nothing about WW1 for Oscar.
3. Maud was not born yet. No death record of Lottie in State records, she died of eye operation, I read some where. Got that part of it.
4. I wish I had known this a year ago, for your sake. A lady just passed away in Auburn Ill. south of me 6 miles. At 98 yrs old, I talked to her and she knew the family well but not Oscar.

For some reason the people moved from Pike to Christian counties. It was either or both oil fields or coal mines.

There was a great train route east and west of Sanagamon to Pike and south to Christian, and I understand that Oscar used it a lot. How in the world did he get 50 thousand dollars in treasury notes in 1938. I am going to send your email out to all the people I sent the CD to. Also the Bickerdike family William moved from Pike to Christian.

Man what a find, Thanks.

3/6/2005

**From:** [LWin140967@aol.com](mailto:LWin140967@aol.com)

**Date:** 03/06/05 09:25:21

**To:** [dkizer@comcast.net](mailto:dkizer@comcast.net)

**Subject:** Re: Check out eBay item 5561158264 (Ends Mar-03-05 18:30:03 PST) - 25+ LARGE ...

I have John Claerance Cal Hunter m to Cora Illinois. Had five children Merle, Wayne, Glen, Blanche and Verna. But who was IDA HUNTER. I email Charles Bennett, he is son of Grace Large, he nor myself have ever heard of Ida or Oscar being in WW1. And again what a fine. I am sending you what the Springfield Library found. on Oscar  
Librarian 1: Here is what I have found thus far. Oscar Samuel Large is listed in the Springfield City Directory between the years 1896 and 1912. He is listed for every year as being with the Warren & Company 622 E. Washington (in various capacities from "bookkeeper" in 1896 to Salesman in 1903 to Asst. Manager in 1910. By 1912 it just lists him as being with Warren & Company). I have no listing of Mr. Large after 1912, and I have no obituary for him in our obituary index. For one year, in 1907, he is listed as being with Frank Sanford & Co. (415 E. Adams) as a clerk. I am continuing to look for the Lincoln Park connection that you mentioned. I will get back with you on that.

Librarian 1: By 1920, per the Federal Census of that year, Oscar S. Large is listed as a Farmer in Griggsville, Illinois. That is the last record we have of him. He is 45 years old at the time according to the census data. I will continue to look for a connection to the land in Lincoln Park if you would like, hLarge, Oscar S  
<javascript:go2862340()> Griggsville, Pike, Illinois 1874 Illinois White  
however as of now all I have is the city directory information I listed above and the 1920 census data.

3/6/2005



The largest collection of family history records on the Web

Welcome, Darla | [Log Out](#) | [Upgrade](#) | [My Acc](#)

[Home](#) [My Ancestry](#) [Search Records](#) [Family Trees](#) [Message Boards](#) [Learning Center](#) [Sho](#)

### 1920 United States Federal Census records matching your search for **Oscar Large**

[All Records](#) > [Census](#) > [1920 United States Federal Census](#) > [Individual View](#)

#### Personal Information

Name: **Myle Large**  
 Age: 22 years  
 Estimated birth year: 1897  
 Birthplace: Illinois  
 Race: White  
 Home in 1920: Taylorville, Christian, Illinois  
 Home owned: [View Image](#)  
 Sex: [View Image](#)  
 Marital status: [View Image](#)  
 Year of immigration: [View Image](#)  
 Able to read & write: [View Image](#)  
 Roll: T625\_299  
 Page: 3B  
 ED: 33  
 Image: 1129

#### Census Image



[View original image](#)

**Tip:** [View blank 1920 census form](#)  
(PDF 10K)

#### What to do ne:

- [E-mail imag](#)
- [Save Person](#)
- [Comments a](#)
- [View printer](#)

### Refine your search of the 1920 United States Federal Census

[Best Matches \(Ranked\)](#) **NEW** [Exact Matches Only](#) [Search Tips](#)

Enter **as much information as possible** for best results:

Oscar Large  
 First Name Last Name

#### Residence

All  
 State County Township

#### Personal Information

Age Birthplace Race

[Hide Advanced Search Options](#)

**Search**

### Unlocking Secrets in the 1920 U.S. Census



This database will detail those persons (heads of household) enumerated in the 1920 United States Federal Census, the Fourteenth Census of the United States. In addition, the names of those households listed on the population schedule are linked to the actual images of the 1920 Federal Census, copied from the National Archives and Records Administration microfilm, T625, 2,0

Results for: **Myle Large**

[Switch To Free Enhanced Viewer](#) Get sharper images, faster downloads and access to special features.

[Save to MyAncestry](#)

[E-mail image](#)

	Yobe	Mary	step daughter		F	W	16	S	
	Robert	Beath	step daughter		F	W	15	S	
	Arden	Quard	son		M	W	6	S	
	Arden	Ray	son		M	W	4	S	
80	Maria	Frank B.	Head	1	M	W	45	W	
	—	Elmore M.	Wife		F	W	44	W	
	—	Myron	son		M	W	18	S	
51	Pence	H. G.	Head	1	O	F	W	44	W
	—	Grace	Wife		F	W	37	W	
82	Fancy	G. J.	Head	1	R	M	W	53	W
	—	Ava	Wife		F	W	48	W	
	—	Ernest	son		M	W	27	S	
	Arata	William	son		M	W	24	S	
83	Large	Myle	Head	1	O	M	W	22	W
	—	Sharon	Wife		F	W	22	W	
84	Hunt	J.	Head	1	R	M	W	41	W

Image 6

Image



75%

Zoom In

Move Im

Save Print

Small (556)

**From:** [LWin140967@aol.com](mailto:LWin140967@aol.com)

**Date:** 03/06/05 08:42:29

**To:** [dkizer@comcast.net](mailto:dkizer@comcast.net)

**Subject:** Re: Check out eBay item 5561158264 (Ends Mar-03-05 18:30:03 PST) - 25+ LARGE ...

OK. Where is Lottie, she shows her buried in Oak Ridge Cem. Springfield, but they have no record. I will see if IDA Hunter is there.

3/6/2005

**1920 United States Federal Census** records matching your search for **Oscar Large**  
[All Records](#) > [Census](#) > [1920 United States Federal Census](#) > [Individual View](#)

**Personal Information**

Name: **Gilbert Large**  
 Age: 21 years  
 Estimated birth year: 1898  
 Birthplace: Illinois  
 Race: White  
 Home in 1920: Taylorville, Christian, Illinois  
 Home owned: [View Image](#)  
 Sex: [View Image](#)  
 Marital status: [View Image](#)  
 Year of immigration: [View Image](#)  
 Able to read & write: [View Image](#)  
 Roll: T625\_299  
 Page: 16B  
 ED: 29  
 Image: 1011

**Census Image**

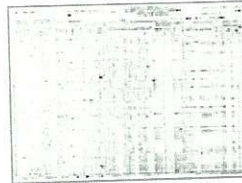

[View original image](#)

**Tip:** [View blank 1920 census form](#)  
(PDF 10K)

**What to do next**

- [E-mail image](#)
- [Save Person](#)
- [Comments &](#)
- [View printer](#)

**Refine your search of the 1920 United States Federal Census**

Best Matches (Ranked) NEW [Exact Matches Only](#)

[Search Tips](#)

Enter as much information as possible for best results:

Oscar Large  
 First Name Last Name

**Residence**

All State  County  Township

**Personal Information**

Age  Birthplace  Race

[Hide Advanced Search Options](#)

**Search**

**Unlocking Secrets in the 1920 U.S. Census**



This database will detail those persons (heads of household) enumerated in the 1920 United States Federal Census, the Fourteenth Census of the United States. In addition, the names of those households listed on the population schedule are linked to the actual images of the 1920 Federal Census, copied from the National Archives and Records Administration microfilm, T625, 2,0

Results for: Gilbert Large

Switch To Free Enhanced Viewer Get sharper images, faster downloads and access to special features.

Save to MyAncestry

E-mail image

		Rosa	Wife			W	41	M	X	
		Bruce, Charles	Son			M	18	S		
		Walter	Son			M	15	S		
3	170	Brenta Homer	Head		OP	M	35	M		
		Irene	Wife			W	36	M		
		Harley	Son			M	10	S		
4	171	Long, Mancia M.	Head		O	M	67	M		
		Julia	Wife			W	63	M		
5	172	Wasson, John	Head		O	M	46	M	1857	M
		Ida	Wife			W	33	M	1905	M
		Tony	Son			M	12	S		
6	173	Horner, Amanda	Head		OP	W	64	Wd		
7	174	Baughman, Maranda	Head		OP	W	55	Wd		
		Large, Gilbert	Son & Law			M	21	M		
		Rosal	Daughter			W	20	M		
8	175	Bulphitt, Lorne	Head		O	M	40	M		
		Leella	Wife			W	35	M		
		Darling	Daughter			W	12	S		
		Lorne Jr.	Son			M	10	S		
		Bettie	Daughter			W	10	S		

Image 32

Image

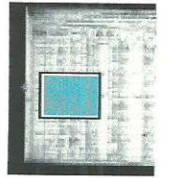

75%

Zoom In

Navigation arrows and Move Im

Save Print

Small (556)

SCHEDULE 1.—Free Inhabitants in Maine Township in the County of Stark State of Ohio enumerated by me, on the 9 day of July 1880. J. Belford Ass't Marshal.  
Post Office Whigville O.

1	2	3	Description.			7	Value of Estate Owned.		10	11	12	13	14
			4	5	6		8	9					
Dwelling-house—numbered in the order of visitation.		The name of every person whose usual place of abode on the first day of June, 1880, was in this family.		Age.	Sex.	Color (White, black or mulatto).	Profession, Occupation, or Trade of each person, male and female, over 15 years of age.	Value of Real Estate.	Value of Personal Estate.	Place of Birth, Naming the State, Territory, or Country.	Married within the year.	Attended School within the year.	Whether deaf and dumb, blind, insane, idiotic, pauper, or convict.
1	1215	1150	Martha Spragg	20	f		Domestic	200	200	Ireland			
2			Emilia	20	f		School teacher						
3	1216	1151	Henry Craig	52	m		Farmer	4000	200	Ireland			
4			Anna M.	18	f		Domestic						
5			Anna	20	f		Do			Ireland			
6			Eliya Large	73	f		Do						
7	1217	1152	W. J. Kent	37	m		Sawyer	200	200				
8			Margaret	36	f		Domestic						
9			Emily L.	12	m								
10			Anna	9	f								
11			Margaret	1	f								
12			Eliabette Young	18	f		Domestic						
13	1218	1153	W. H. Wilson	32	m		Blacksmith	250	200				
14			Mary E.	29	f		Domestic						
15			Mary O.	5	f								
16			Mrs. A.	4	m								
17			Francis R.	2	m								
18	1219	1154	W. H. Barnes	28	m		Coal Miner	200	300				
19			Rachel	27	f		Domestic						
20	1220	1155	R. P. Summers	42	m		Manufacturer	9000	4000	Pa			
21			Viola	36	f		Domestic			Pa			
22			Mary	17	f		Do						
23			Anna	16	f		Do						
24			Margaret	14	f		Do						
25			Eliabette	12	f								
26			John	11	m								
27			Edo	9	m								
28			Russell	5	m								
29			Circal	1/2	m								
30			Naoma	3	f								
31			Johnathan Babst	33	m		Manufacturer		200	Ireland			
32	1221	1156	Edward Craig	32	m		Farmer		100				
33			Wiello	26	f		Domestic						
34			Henry J.	6	m								
35			Franklin	3	m								
36			Margaret A.	1	f								
37	1252		Unoccupied										
38	1257		Unoccupied										
39	1262		Unoccupied										
40	1263		Unoccupied										

No. white males, 16 No. colored males, 0 No. foreign born, 0 No. blind, 0 No. insane, 0 No. idiotic, 0 No. pauper, 0 No. convict, 0  
 Value of Real Estate: 11,400 Value of Personal Estate: 5,500



The largest collection of family history records on the Web

Welcome, Darla | [Log Out](#) | [Upgrade](#) | [My Ac](#)[Home](#)[My Ancestry](#)[Search Records](#)[Family Trees](#)[Message Boards](#)[Learning Center](#)[Sho](#)**1860 United States Federal Census** records matching your search for **Oscar Large**[All Records](#) > [Census](#) > [1860 United States Federal Census](#) > [Individual View](#)**Personal Information**

Name: **Henry Large**  
 Age in 1860: 43  
 Birthplace: Ireland  
 Home in 1860: Marion, Noble, Ohio  
 Gender: Male  
 Value of real estate: [View image](#)  
 Post Office: Whigville  
 Roll: M653\_1020  
 Page: 346  
 Year: 1860  
 Head of Household: Henry Large  
[Household](#)

**Census Image**[View original image](#)[View blank 1860 census form](#)  
(PDF 15K)**What to do nex**[E-mail image](#)[Save Person](#)[Comments a](#)[View printer-](#)**Refine your search of the 1860 United States Federal Census**Best Matches (Ranked) **NEW**[Exact Matches Only](#)[Search Tips](#)Enter **as much information as possible** for best results:

Oscar Large  
 First Name Last Name

**Residence**

All  
 State County Township

**Personal Information**

Age Birthplace

[Hide Advanced Search Options](#)**Search** **Description:**

This database details those persons enumerated in the 1860 United States Federal Census, the Eighth the United States. In addition, the names of those listed on the population schedule are linked to the a

<http://search.ancestry.com/cgi-bin/sse.dll?rank=1&gsfn=Oscar+&gsln=Large&gsby=&gsbc...> 3/4/2005

Page No. 167

SCHEDULE 1.—Free Inhabitants in Marion Twp. in the County of Adair State of Ohio enumerated by me, on the 9 day of July 1860. J. Relford Ass't Marshal.  
Post Office Whigville O. 346

1	2	3	Description.			7	Value of Estate Owned.		10	11 12 13			14	
			4	5	6		8	9		11	12	13		
Dwellings in the order of valuation.	Family number of valuation.	The name of every person whose usual place of abode on the first day of June, 1860, was in this family.	Age.	Sex.	White, Black or Colored.	Profession, Occupation, or Trade of each person, male and female, over 15 years of age.	Value of Real Estate.	Value of Personal Estate.	Place of Birth, Naming the State, Territory, or Country.	Married within the year.	Attended School within the year.	Whether deaf and dumb, blind, insane, idiotic, pauper, or convict.		
1254 1171		Alexander Gargis	23	m		Farmer	2500	1000	Ireland					
		Maria	55	f		Domestic					1			
		Margaret	14	f							1			
		Elijah	11	f										
		Clara	1	f							1			
		Edward Gargis	19	m										
1255 1172		Abraham Gargis	23	m		Tobacco Planter		200						
		Emely	21	f		Domestic								
1256 1173		John Dennis	45	m		Merchant	600	400	Pa					
		Margaret	40	f		Domestic					1			
		Mary R	12	f							1			
		Walter	9	f							1			
		Elizabeth	6	f										
		Alex	1	m										
1257 1174		John R. Spalding	32	m		Physician	700	400	Ireland					
		Elizabeth	32	f		Domestic					1			
		Ridley	7	m										
		Wendell	2	m										
1258 1175		Thomas Lewis	34	m		Merchant	2000	4000	Pa					
		Marissa	29	f		Domestic					1			
		Anna	10	f							1			
		Charles	4	m										
		Wm H	2	m										
1259 1176		Samuel Jones	70	m		Blacksmith		300	Pa					
		Permelia	67	f		Domestic			Pa		1			
		Benton	8	m							1			
		Hannah Black	17	f		Domestic								
1260 1177		John Summers	24	m		Clark		400	A. S.					
		Harnett	23	f		Domestic			Ireland					
		Charles	1	m										
		Francis	7	m										
1261 1178		Annora Shumaker	6	m		Shoemaker	200	300	Ireland					
		Archa	50	m		Domestic			Pa		1			
		Sarah Hester	16	f		Do			Pa		1			
		Josephus	10	m										
1262 1179		Henri Menius	27	m		Tobacco Planter		200	Pa					
		Arthur	19	f		Domestic								
		Charlotte Kappert	15	f		Do								
		Robert Hester	17	m		Tobacco Planter								
		Martha Kappert	13	f										
No. white males, 214							No. colored males, _____		No. foreign born, _____		No. blind, _____		No. deaf and dumb, _____	
							10000		7200		No. pauper, _____		No. convicts, _____	

Results for: **Henry Large**

[Switch To Free Enhanced Viewer](#) Get sharper images, faster downloads and access to special features.

[Save to MyAncestry](#)

[E-mail image](#)

	Dwelling number or order of Premises in the vicinity	1860, was in this family.	Age	Sex	Color	
	1	2	4	5	6	7
1	1254 1171	Henry Large	43	m		Farmer
2		Maria "	55	f		Domestic
3		Mary "	14	f		
4		Elija "	11	f		
5		Clara "	1	f		
6		Edward "	19	m		
7	1255 1172	Chs. Cunningham	23	m		Tobacco Planter
8		Ezra "	21	f		Domestic
9	1256 1173	John Linnis	45	m		Merchant
10		Margaret "	40	f		Domestic
11		Mary R "	12	f		
12		Walter "	9	f		
13		Elizabeth "	6	f		

Image 11

[Image](#)



50%

[Zoom In](#)

[Zoom Out](#)

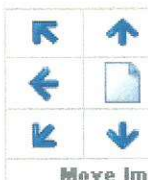

Move Im



Save Print

Small (556x)

of the 1860 Federal Census, copied from the National Archives and Records Administration microfilm, 11 rolls. (If you do not initially find the name on the page that you are linked to, try a few pages forward and backward, as sometimes different pages had the same page number.)

Enumerators of the 1860 census were instructed to record the names of every person in the household. This, enumerators were presented with printed instructions, which account for the greater degree of accuracy compared with earlier censuses. Enumerators were asked to include the following categories in the census: age as of the census day; sex; color; birthplace; occupation of persons over age fifteen; value of real estate; whether married within the previous year; whether deaf, dumb, blind, insane, a pauper, or a convict; whether able to read or speak English; and whether the person attended school within the previous year. No relationship was shown between members of a household. The categories allowed Congress to determine persons residing in the United States for collection of taxes and the appropriation of seats in the House of Representatives.

Few, if any, records reveal as many details about individuals and families as do the U.S. federal census population schedules. These are successive "snapshots" of Americans that depict where and how they were living in particular periods in the past. Because of this, the census is often the best starting point for genealogical research after home sources have been exhausted.

The database presently includes the following states and territories: Alabama, Arkansas, California, Colorado Territory, Delaware, District of Columbia, Florida, Georgia, Illinois, Indiana, Iowa, Kansas Territory (includes parts of Colorado), Kentucky, Louisiana, Maine, Maryland, Massachusetts, Michigan, Minnesota, Mississippi, Missouri, Nebraska Territory (includes parts of North and South Dakota, Montana, and Wyoming), New Hampshire, New Jersey, New Mexico Territory (includes Arizona), New York, North Carolina, Ohio, Oregon, Pennsylvania, Rhode Island, South Carolina, Tennessee, Texas, Utah, Vermont, Virginia, Washington Territory, and Wisconsin.

### **Extended Description:**

The United States was the first country to call for a regularly held census. The Constitution required that a census of all "Persons...excluding Indians not taxed" be performed to determine the collection of taxes and the appropriation of seats in the House of Representatives. The first nine censuses from 1790 to 1870 were conducted under the United States Federal Court system. Each district was assigned a U.S. marshal who hired officials to administer the census. Governors were responsible for enumeration in territories.

The official enumeration day of the 1860 census was 1 June 1860. All questions asked were supposed to be answered on that date. By 1860, there were a total of thirty-three states in the Union, with Minnesota and Oregon the latest additions. There were no substantial state- or district-wide losses.

Taken from Szucs, Loretto Dennis, "Research in Census Records." In *The Source: A Guidebook of American Genealogy*, ed. Loretto Dennis Szucs and Sandra Hargreaves Luebking (Salt Lake City: Ancestry, 1997).

William Dollarhide, *The Census Book: A Genealogist's Guide to Federal Census Facts, Schedules and Instructions*. Heritage Quest: Bountiful, Utah, 2000.

### **Source Information:**

Ancestry.com. *1860 United States Federal Census* [database online]. Provo, Utah: MyFamily.com, Inc. Original data: United States. *1860 United States Federal Census*. M653, 1438 rolls. National Archives and Records Administration, Washington D.C.