

by his last marriage, namely: Wiley, who lives in New York state; and Perry who is deceased.

William D. Coffin attended the schools in his district and was taught farming by his father, and following the latter's death, he conducted the homestead until his enlistment for service during the Civil War, on August 7, 1862, in Company D, Seventy-third Illinois Volunteer Infantry, and was sent to Camp Butler, where the regiment was assigned to the Twentieth Army Corps, in Gen. Phil Sheridan's division. At the battle of Missionary Ridge, Mr. Coffin was wounded by a gunshot through the left arm, having already a slight wound in the right hip received at the battle of Chickamauga. After recovering from his wounds at home, having been given a furlough, Mr. Coffin rejoined his regiment in April, 1864, and was sent on the Atlanta campaign, being in the Fourth Army Corps, under General Thomas. After participating in the battle of Franklin the command went to Nashville, where it was re-enforced and then drove General Hood from Tennessee. During the winter the command was in camp at Huntsville, Ala., but on March 1, 1865, moved on Greenville, and there remained until after the death of President Lincoln. He was mustered out June 12, 1865, at Nashville, Tenn., and returned to Camp Butler, where he was discharged.

Mr. Coffin then went to Indiana and resumed farming, remaining until October 1, of that year, when he returned to Bement Township, bought a farm, and since then has made Piatt County his place of residence. He is a large dealer and trader in real estate, and in 1896 moved to Bement to operate upon a broader scale. His residence is a very fine one, and he owns property in eastern Indiana and a large tract in Bement Township, in all something like 700 acres.

On September 13, 1865, Mr. Coffin was married to Mary Holtz, born in Vermilion County, Ind., a daughter of John and Lavina (Whipple) Holtz, natives of New England states. Mr. and Mrs. Coffin became the parents of the following children: Eva, who is Mrs. Albert Harshbarger, of Danville, Ill.; Harry and Homer, twins, the former living at Bement, the latter deceased; Edward, who is deceased; William, who died in infancy; Emma, who is deceased; and Bessie and Fred who are both at home. Mr. Coffin is a Methodist, and active in promoting church work. He served as township supervisor for two terms, assessor for one term, was road commissioner and held other offices, being elected on the Republican ticket. The local Grand Army of the Republic Post holds his membership.

COLE, Ben, whose experiences have been somewhat varied, is one of the successful farmers of Goose Creek Township. He was born in Bement Township, Piatt County, Ill., March 7, 1872, a son of Sam and Catherine (McGuire) Cole, natives of Pike County, Ill., and Ireland. The grandparents were Elijah and Sarah Cole,

natives of Kentucky and Ohio, and James McGuire, and all were early settlers of Illinois. The parents after marriage located on a farm in Bement Township, where the mother died in 1886. The father survives and lives with his children.

Ben Cole attended the public schools of Piatt County until he was fifteen years old when he began working among the neighboring farmers by the month. In 1893 he went on a farm in Henry County, Ill., but five years later returned to Piatt County, and for five years more continued his agricultural work in Monticello Township. Being appointed superintendent of the poor farm of Piatt County, he served faithfully as such until the spring of 1913, when he moved to a farm of 255 acres of land in Goose Creek Township, 160 acres of which are under cultivation, and the balance in pasture. Here he carries on general farming and stock raising, and has been very successful in his work.

In January, 1893, Mr. Cole was married to Maud Weaver, born in Monticello Township. Their children were as follows: Florence, who is a nurse residing at Rochester, Minn.; and Ralph and Nellie, who live at home. Mrs. Cole died in October, 1909. On October 21, 1911, Mr. Cole was married a second time and has by that union the following children: Pauline, Kenneth and Marian. In politics Mr. Cole is a Democrat. Fraternally he belongs to the Modern Woodmen of America at Monticello. An industrious worker, he has made his way in the world, and has every right to feel proud of the progress he has made.

COLEMAN, John W., M. D., for some years in active practice at Monticello, is now deceased. He was born in Montgomery County, Ohio, January 8, 1831, and was graduated from Miami College, Cincinnati, Ohio, in 1856, with the degree of M. D., following which he practiced medicine in McLean County, Ill. In 1860 he moved to Monticello, but with the outbreak of the Civil War he offered his services to his country, and was assistant surgeon in the Forty-first Illinois Volunteer Infantry. On June 8, 1858, Dr. Coleman was married and he and his wife had several children, but only one, Lida, reached maturity. It was Dr. Coleman who planted the beautiful evergreens in the Monticello Cemetery, which stand to his memory, although all that is mortal of him lies in this same cemetery.

COLLINS, Abraham, came to Goose Creek Township in 1838, and was engaged there in farming for many years, but is now deceased. He was married in Indiana to Eliza Biddle and their children were as follows: William, Abraham, John, Surrilda, Simeon, Mary Jane, James, Mrs. Wilson Williams and Joseph.

CONAWAY, Amos, was born in Bourbon County, Ky., and came to Piatt County in 1852. He was married to Elizabeth Boyd and they had nine children, namely: Jane C., Byron,

ander) Ward, natives of Kentucky. In addition to owning and operating a farm, the father was a physician and was engaged in an active practice for many years.

After completing his education in the common schools of his native place, William B. Ward engaged in farming, and was so engaged in Huntington and Monroe counties, both in Indiana. In 1874 he came to Illinois, locating in Bement Township, where he continued farming. He was also connected with a station of the Wabash Railroad for fifteen years, and at the time of his demise was in a grocery store with his sons, being a business man of ability. His death occurred September 13, 1910, since which date Mrs. Ward has resided in the city of Bement in a beautiful home her husband erected.

On December 24, 1863, William B. Ward was married to Sarah A. Morrow, born in Jefferson County, Ohio, a daughter of William and Ann (Taylor) Morrow, natives of Ireland and Virginia. Mr. Morrow was a farmer of Ohio and Indiana, and in 1868 moved to Bement, Ill. He died in 1876, and Mrs. Morrow survived him until February, 1881. Mr. and Mrs. Ward became the parents of the following children: Charles E., who resides at Decatur, Ill., married Naomi Deitz and they have two sons, Joseph Lynn and William Deitz; Ettie May, who died at the age of sixteen years; and Austin Seward, who conducts a general store at Bement, married Nettie Ball, they had one son, Raymond Lynn, and she died November 22, 1915. Mr. Ward was a member of the Christian Church, but Mrs. Ward belongs to the Presbyterian Church. In politics Mr. Ward was a Republican and took a deep interest in party matters. Fraternally he belonged to the Modern Woodmen of America and the Order of Ben Hur. A man of sound principles and tireless energy, he kept himself occupied as long as he lived, and always upheld what he believed to be right, so set an excellent example to those about him.

WARNER, Jesse W., one of the substantial retired farmers of Monticello, whose agricultural operations in former years were conducted upon an extensive scale, was one of the leading men of Piatt County. He was born in Ross County, Ohio, December 16, 1827, and died at his home in Monticello, Ill., October 18, 1916. He was a son of George and Delilah (Oler) Warner, natives of Pennsylvania. When he was nineteen years old, the father went to Ross County, Ohio, where he was married, and resided there until the spring of 1832, at which time he moved to Pickaway County, Ohio. There his death occurred about 1844. The mother lived with her sons until her death in 1876.

In 1852 they came to Monticello and Jesse W. Warner worked for farmers during the summer months. Later he began feeding and shipping cattle, hogs and sheep, so continuing until December 11, 1856, when he was seriously

injured. He was in the caboose of a train running down grade near Lockport, N. Y., while taking care of a shipment of hogs from Iowa to New York City. The train became uncoupled and he was thrown out and his right arm so injured as to necessitate its amputation at the shoulder. After his recovery, he returned home and conducted a ditching machine during the summer seasons for three years, when, in conjunction with A. Fisher, he began feeding cattle. This partnership was dissolved in 1864, and Mr. Warner bought a farm of 297½ acres in Goose Creek Township, and began farming. From time to time he added to his holdings until he owned 507 acres of land and also owned 167 acres more which he gave to his daughter. In 1909 he retired to Monticello, although he retained his farming property.

In 1873 Mr. Warner was married to Katie Shultz, born in Virginia, a daughter of William and Mary Shultz, and they had one son, William, who died in infancy. Mrs. Warner died in September, 1875. On January 6, 1878, Mr. Warner was married (second) to Louie Connor, born at South Bloomfield, Ohio, a daughter of Abner and Rachel (Motherspaw) Connor, natives of Virginia and Ohio, respectively. Mr. and Mrs. Warner became the parents of the following children: Ollie, who is Mrs. James Miner, of Goose Creek Township; Edward, who is a resident of Goose Creek Township; Luella, who is Mrs. Benjamin Cole, of Goose Creek Township; and Lena, who is at home. Until he was injured, Mr. Warner had had no educational advantages, but then attended the schools of Goose Creek Township for three winters, and made the best of his opportunities. He was a Democrat and satisfactorily held a number of township offices. Fraternally he belonged to the Odd Fellows. A man of unflinching integrity, and tireless energy, he persevered and forged his way to the front, not allowing his accident to hamper or discourage him in any way, and his success was all the more to his credit because of the fact that for many years he suffered from a disability that might have deterred others from making further effort.

WATTS, Charles, who was born March 25, 1835, in Vermont, died at Monticello February 4, 1875. He came to Monticello about 1855, and became one of the most successful of Piatt County's lawyers. In 1858 he was married to Lodosky Spencer, and their four children who lived to maturity were as follows: Willie E., Charles P., Lena M. and Harry S.

WEBB, Richard, was born in Kentucky in 1799 and came to Piatt County in 1833, a portion of the farm he entered being over the county line. During his later years he resided at Farmer City. In 1828 he was married to Hettie E. Watson, and they had a large family. After the death of his first wife, Mr. Webb was married (second) to Mrs. Elizabeth Anderson, and they had four children.

Page 65

Thomas A. Gorton - Eliza J. Simmons	25 July 1841	by	G6
Hiram A. Johnson - Elizabeth J. Whitley	25 July 1841		B21
Jacob Slavens - Nancy Cheek	1 Aug 1841		C3
Isaac McClain - Eliza Ayres	21 Aug 1841		M1
James Batty - Eliza T. Marsh	3 Aug 1841		G13
John Foreman - Nancy Watson	5 Aug 1841		G8
Jonathan Newman - Harriet Kellogg	12 Aug 1841		V2
Jeremiah Wilson - Susan Morton	12 Aug 1841		F1
Peter Lagord - Nancy Butler - No return - Lic. Iss.	17 Aug 1841		K4
Eville T. Armstrong - Isabel Orr	19 Aug 1841		L3
Rozel C. Dolbear? - Priscilla Hover	17 Aug 1841		D5
Oliver Stratton - Harriet Brown?	22 Aug 1841		C4
Chas. H. Rice - Catharine L. Collins	26 Aug 1841		B11
Moses Morey - Lydia Smith	2 Sept 1841		Mc2
Samuel Mather - Isabella Dunlap	28 Aug 1841		W12
Edwin H. Edwards - Calista Daggett	2 Sept 1841		A2
Alonzo Winsor - Margaret Brower	3 Sept 1841		R11
Abner W. Clark - Jane Hampton	12 Sept 1841		H19
Edward Troy - Jane Stratton	9 Sept 1841		

Page 66

James Low - Elizabeth Houston	9 Sept 1841		R2
Jas. T. Brandon - Sarah Turnbaugh	16 Sept 1841		T7
Wm. H. H. Hogan - Barbary J. Liles	19 Sept 1841		F2
Enoch Hendrix - Mahala Brown	16 Sept 1841		R11
Elijah Brothers - Caroline Brawley	23 Sept 1841		L3
Edwin J. Browning - Alvira Williams	30 Sept 1841		F2
Robt. M. Love - Mary Ann Troy	3 Oct 1841		G11
Moses Biddel - Elizabeth Beebee	3 Oct 1841		G12
Levi F. Hadley - Lydia Hedger	7 Oct 1841		R11
Harrison Henry - Lovina Duvald	14 Oct 1841		H4
Saml. D. Goodale - Mahala Crafton	21 Oct 1841		T7
Benj. F. Elledge - Nancy Scott	21 Oct 1841		H5
William J. Dalton - Lucy Emerson	19 Oct 1841		J1
Isaac Fesler - Nancy Barnes	28 Oct 1841		L3
Henry T. Mudd - Sarah E. Hodgen	26 Oct 1841		C4
David H. Peters - Mariah Barney	4 Nov 1841		W11
Lauriston H. Brown - Elizabeth Lithgow	15 Nov 1841		L3
Rice Medaris - Rosannah Cole	18 Nov 1841		C10

Ellen; At Home	17, F, W, IL	McKINNIE, R-6000, P-3500	46, M, W, IN
<u>Page 39</u>		Andrew; Ret Merchant, ETV	40, F, W, IN
John; At Home, AS	11, M, W, IL	Mary; Keeping House	19, M, W, IN
Eveline; AS	8, F, W, IL	Hubert; Clerk in Store, AS	17, M, W, IN
Dw.# 311		Charles; Farmer, AS	14, M, W, IN
DOBSAN, R-4500, P-1000		John; At Home, AS	10, F, W, IN
Phillip; Farmer, FFB, MFB, ETV	37, M, W, EN	Nannie; At School, AS	5, M, W, IN
Isabelle; Keeping House, FFB, MFB	40, F, W, EN	William	1, M, W, IN
Mary; At Home, FFB, MFB, AS	14, F, W, IL	Samuel	
Sarah; At Home, FFB, MFB, AS	13, F, W, IL	McKINNIE	
Isabelle; At Home, FFB, MFB, AS	12, F, W, IL	Mary; At Home	33, F, W, IN
Dabsan; At School, FFB, MFB, AS	10, M, W, IL	CANTREL	
Rachel; At Home, FFB, MFB, AS	9, F, W, IL	Sarah; Domestic Sevt	24, F, W, IN
Anie; FFB, MFB, AS	7, F, W, IL	Dw.# 323	
John; FFB, MFB	5, M, W, IL	GUNKLE, R-3850, P-3400	
Hattie; FFB, MFB, MBY-Dec.	6/12, F, W, IL	Samuel; Retired Farmer, ETV	60, M, W, PA
Dw.# 312		Mary; Keeping House	59, F, W, PA
SMITH, R-4000, P-1000		Laura; At Home	17, F, W, IN
John R.; Farmer, CRW, ETV	59, M, W, VA	Dw.# 324	
Rebecca; Keeping House	39, F, W, NY	CONOVER, R-11240	
Charles; Farmer, AS	16, M, W, IL	George; Mill Wright, ETV	48, M, W, OH
Ella; At Home, AS	12, F, W, IL	Margret; Keeping House	45, F, W, OH
Effie	4, F, W, IL	Josephine; At Home	22, F, W, OH
ARNOLD		Franklin; At Home	12, M, W, IN
Ursulla; Domestic Sevt	18, F, W, IL	Mary; At Home	8, F, W, IN
Dw.# 313		William	6, M, W, IN
COLE		Fred	1, M, W, IN
Aaron; Farmer, ETV	31, M, W, OH	Dw.# 325	
Flora; Keeping House	23, F, W, CT	WEITER, P-600	
John	2, M, W, IL	Soloman; Farmer, ETV	45, M, W, OH
Mary; MBY-Sept.	8/12, F, W, IL	Martha; Keeping House	29, F, W, IN
HAMIND		Melvin; At Home, AS	10, M, W, IN
Aurlher; Farm Labor	18, M, W, OH	John; At Home, AS	9, M, W, IN
Dw.# 314		Fred; AS	7, M, W, IN
THOMPSON, R-1400, P-1000		Mary	5, F, W, IN
Mary; Keeping House	53, F, W, CT	Frank	3, M, W, IN
Dw.# 315		Lucy	1, F, W, IN
STEWART, P-600		Dw.# 326	
Harvey; Farmer, ETV	31, M, W, MI	BELL, R-2000, P-500	
Ellen; Keeping House	23, F, W, IL	Richard; Farmer, ETV	30, M, W, PA
Mary E.	2, F, W, IL	Sarah; Keeping House	28, F, W, PA
Lena M.; MBY-Jan.	6/12, F, W, IL	Alice	6, F, W, IN
BUSHARD		Grant; ETV	21, M, W, IN
Eliza; At Home	10, F, W, IL	SWAGGART	
GRIDLY		Henry; Farm Labor	20, M, W, IN
Rachel; Domestic Sevt	16, F, W, IN	CCON	
Dw.# 316		John; Farm Labor, ETV	21, M, W, IN
STEWART, P-900		<u>Page 41</u>	
Elias; Farmer, ETV	25, M, W, CT	Dw.# 329	
Eveline; Keeping House	20, F, W, OH	BASORE, R-3360, P-1020	
Elina; MBY-Mar.	3/12, M, W, IL	George; Farmer, ETV	43, M, W, IN
Dw.# 317		Christian; Keeping House	43, F, W, IN
McKINIE, R-2500, P-600		David; Farmer	20, M, W, IN
Thomas; Farmer, ETV	33, M, W, IN	Daniel; Farmer	17, M, W, IN
Minervia; Keeping House	21, F, W, IN	Isaac; Farmer	15, M, W, IN
Ovlando; Farm Labor	15, M, W, IL	Susan; At Home	12, F, W, IN
Dw.# 318		Dw.# 328	
WEBB		SCHOOLCRAFT, R-5000, P-700	
Eliza; Keeping House	22, F, W, OH	James; Farmer, ETV	60, M, W, IN
Nelson; Farmer	16, M, W, OH	Catherine; Keeping House	50, F, W, IN
Dw.# 319		Henry; Farmer	20, M, W, IN
McKINNIE, R-2000		Malinda; At Home	21, F, W, IN
John; Farmer, ETV	70, M, W, KY	Isaac; Farmer	17, M, W, IN
Eliza; Keeping House	61, F, W, VA	Mary; At Home, AS	14, F, W, IN
<u>Page 40</u>		Martha; At Home, AS	11, F, W, IN
Martha; At Home	25, F, W, IN	Dw.# 329	
Dw.# 320		FUNK, R-4000, P-330	
McKINNIE, R-2000, P-500		Abraham; Farmer, ETV	59, M, W, IN
Cyntha; Keeping House	35, F, W, IL	Eliza; Keeping House	51, F, W, IN
Rama; At Home, AS	15, M, W, IL	Theodore; Farmer, ETV	21, M, W, IN
Alice; At Home, AS	12, F, W, IL	Dw.# 330	
Dw.# 321		ADAMS, R-5760, P-1870	
REED, R-3000, P-3000		Peter; Farmer, ETV	51, M, W, IN
William; Physician, ETV	33, M, W, PA	Rebecca; Keeping House	26, F, W, IN
Mary; Keeping House	26, F, W, NY	Aryellius; Farmer	20, M, W, IN
Dw.# 322		David	7, M, W, IN

Ellen; At Home
Page 39
 John; At Home, AS
 Eveline; AS
 Dw.# 311
 DOBSAN, R-4500, P-1000
 Phillip; Farmer, FFB, MFB, ETV
 Isabelle; Keeping House, FFB, MFB
 Mary; At Home, FFB, MFB, AS
 Sarah; At Home, FFB, MFB, AS
 Isabelle; At Home, FFB, MFB, AS
 Dabsan; At School, FFB, MFB, AS
 Rachel; At Home, FFB, MFB, AS
 Anie; FFB, MFB, AS
 John; FFB, MFB
 Hattie; FFB, MFB, MBY-Dec.
 Dw.# 312
 SMITH, R-4000, P-1000
 John R.; Farmer, CRW, ETV
 Rebecca; Keeping House
 Charles; Farmer, AS
 Ella; At Home, AS
 Effie
 ARNOLD
 Ursulla; Domestic Sevt
 Dw.# 313
 COLE
 Aaron; Farmer, ETV
 Flora; Keeping House
 John
 Mary; MBY-Sept.
 HAMIND
 Aurlher; Farm Labor
 Dw.# 314
 THOMPSON, R-1400, P-1000
 Mary; Keeping House
 Dw.# 315
 STEWART, P-600
 Harvey; Farmer, ETV
 Ellen; Keeping House
 Mary E.
 Lena M.; MBY-Jan.
 BUSHARD
 Eliza; At Home
 GRIDLY
 Rachel; Domestic Sevt
 Dw.# 316
 STEWART, P-900
 Elias; Farmer, ETV
 Eveline; Keeping House
 Elina; MBY-Mar.
 Dw.# 317
 MCKINNIE, R-2500, P-600
 Thomas; Farmer, ETV
 Minervia; Keeping House
 Ovlando; Farm Labor
 Dw.# 318
 WEBB
 Eliza; Keeping House
 Nelson; Farmer
 Dw.# 319
 MCKINNIE, R-2000
 John; Farmer, ETV
 Eliza; Keeping House
Page 40
 Martha; At Home
 Dw.# 320
 MCKINNIE, R-2000, P-500
 Cynthia; Keeping House
 Rama; At Home, AS
 Alice; At Home, AS
 Dw.# 321
 REED, R-3000, P-3000
 William; Physician, ETV
 Mary; Keeping House
 Dw.# 322

17, F, W, IL
 11, M, W, IL
 8, F, W, IL
 37, M, W, EN
 40, F, W, EN
 14, F, W, IL
 13, F, W, IL
 12, F, W, IL
 10, M, W, IL
 9, F, W, IL
 7, F, W, IL
 5, M, W, IL
 6/12, F, W, IL
 59, M, W, VA
 39, F, W, NY
 16, M, W, IL
 12, F, W, IL
 4, F, W, IL
 18, F, W, IL
 31, M, W, OH
 23, F, W, CT
 2, M, W, IL
 8/12, F, W, IL
 18, M, W, OH
 53, F, W, CT
 31, M, W, MI
 23, F, W, IL
 2, F, W, IL
 6/12, F, W, IL
 10, F, W, IL
 16, F, W, IN
 25, M, W, CT
 20, F, W, OH
 3/12, M, W, IL
 33, M, W, IN
 21, F, W, IN
 15, M, W, IL
 22, F, W, OH
 16, M, W, OH
 70, M, W, KY
 61, F, W, VA
 25, F, W, IN
 35, F, W, IL
 15, M, W, IL
 12, F, W, IL
 33, M, W, PA
 26, F, W, NY

MCKINNIE, R-6000, P-3500
 Andrew; Ret Merchant, ETV
 Mary; Keeping House
 Hubert; Clerk in Store, AS
 Charles; Farmer, AS
 John; At Home, AS
 Nannie; At School, AS
 William
 Samuel
 MCKINNIE
 Mary; At Home
 CANTREL
 Sarah; Domestic Sevt
 Dw.# 323
 GUNKLE, R-3850, P-3400
 Samuel; Retired Farmer, ETV
 Mary; Keeping House
 Laura; At Home
 Dw.# 324
 CONOVER, R-11240
 George; Mill Wright, ETV
 Margret; Keeping House
 Josephine; At Home
 Franklin; At Home
 Mary; At Home
 William
 Fred
 Dw.# 325
 WETTER, P-600
 Solomon; Farmer, ETV
 Martha; Keeping House
 Melvin; At Home, AS
 John; At Home, AS
 Fred; AS
 Mary
 Frank
 Lucy
 Dw.# 326
 BELL, R-2000, P-500
 Richard; Farmer, ETV
 Sarah; Keeping House
 Alice
 Grant; ETV
 SWAGGART
 Henry; Farm Labor
 COON
 John; Farm Labor, ETV
Page 41
 Dw.# 329
 BASORE, R-3360, P-1020
 George; Farmer, ETV
 Christian; Keeping House
 David; Farmer
 Daniel; Farmer
 Isaac; Farmer
 Susan; At Home
 Dw.# 328
 SCHOOLCRAFT, R-5000, P-700
 James; Farmer, ETV
 Catherine; Keeping House
 Henry; Farmer
 Malinda; At Home
 Isaac; Farmer
 Mary; At Home, AS
 Martha; At Home, AS
 Dw.# 329
 FUNK, R-4000, P-330
 Abraham; Farmer, ETV
 Eliza; Keeping House
 Theodore; Farmer, ETV
 Dw.# 330
 ADAMS, R-5760, P-1870
 Peter; Farmer, ETV
 Rebecca; Keeping House
 Aryelius; Farmer
 David

46, M, W, I
 40, F, W, I
 19, M, W, I
 17, M, W, I
 14, M, W, I
 10, F, W, I
 5, M, W, I
 1, M, W, I
 33, F, W, IN
 24, F, W, IL
 60, M, W, PA
 59, F, W, PA
 17, F, W, IN
 48, M, W, OH
 45, F, W, KY
 22, F, W, OH
 12, M, W, IL
 8, F, W, IL
 6, M, W, IL
 1, M, W, IL
 45, M, W, OH
 29, F, W, IL
 10, M, W, IL
 9, M, W, IL
 7, M, W, IL
 5, F, W, IL
 3, M, W, IL
 1, F, W, IL
 30, M, W, PA
 28, F, W, PA
 6, F, W, IL
 21, M, W, IL
 20, M, W, IN
 21, M, W, OH
 43, M, W, PA
 43, F, W, OH
 20, M, W, OH
 17, M, W, OH
 15, M, W, OH
 12, F, W, OH
 60, M, W, PA
 50, F, W, OH
 20, M, W, IN
 21, F, W, IN
 17, M, W, IN
 14, F, W, IN
 11, F, W, IN
 59, M, W, PA
 51, F, W, KY
 21, M, W, IN
 51, M, W, KY
 26, F, W, NC
 20, M, W, IL
 7, M, W, IL

UNITY TOWNSHIP

Isaac; At Home	3, M, W, IL	Florina; At Home	25, F, W, IL
SHARTERS		Rufus; At Home, MBY-Oct.	8/12, M, W, IL
Daniel; Farm Laborer	16, M, W, IN	Dw.# 157	
RILEY		WRIGHT	
Harrison; Farm Laborer	14, M, W, IN	John; Farmer, ETV	64, M, W, VA
Dw.# 146		Sarah; Keeping House	31, F, W, KY
MARTON (MARLOW), P-150		Amanda; Keeping House	20, F, W, KY
Johnson; Farmer, ETV	60, M, W, IN	Dw.# 158	
Lucretia; Keeping House	55, F, W, IN	BALL, R-2400, P-600	
Mary; At Home	11, F, W, IN	Oliver; Farmer, ETV	29, M, W, IN
Dw.# 147		Sarah; Keeping House	22, F, W, IN
MOORE, R-2000, P-600		Hariette	2, F, W, IL
Isaac; Farmer, ETV	46, M, W, OH	Dw.# 159	
Clementine; Keeping House	32, F, W, VA	BALL, R-2400, P-800	
Rebecca; At Home	12, F, W, IN	Dennis; Farmer, ETV	30, M, W, IN
Allen; At Home	9, M, W, IL	Ina; Keeping House	24, F, W, IN
MEEKS		Lenard	4, M, W, IL
Joanna; At Home	9, F, W, IL	Nathan	2, M, W, IL
MOORE		MARTHUS	
Charles; At Home	3, M, W, IL	Charles; Farm Labor	15, M, W, IN
Bert Lent; At Home, MBY-Apr.	2/12, M, W, IL	Dw.# 160	
Dw.# 148		NORTON, P-400	
MATHUS, R-150, P-150		Freeman; Farmer, ETV	33, M, W, NY
Henry; Farmer, ETV	51, M, W, IL	Mary; Keeping House	22, F, W, NY
Lucilla; Keeping House	48, F, W, IN	Fred	3, M, W, IA
Lincoln; At Home	8, M, W, IL	ROSS	
Benjamin; At Home	3, M, W, IL	Mary; Domestic Sevt	12, F, W, IL
Dw.# 149		BAILEY	
CRAG, R-5200, P-1200		Cyrus; Farm Labor, ETV	22, M, W, OH
John W.; Farmer, ETV	35, M, W, OH	Dw.# 161	
Rosanna C.; Keeping House	37, F, W, NH	CRAIN, R-1600, P-1000	
MYERS		John; Farmer, ETV	25, M, W, IL
Joseph H.; Farmer	20, M, W, OH	Elizabeth; Keeping House	23, F, W, IL
Dw.# 150		Thomas	4, M, W, IL
HARNER (HARNES), P-400		EPERSON	
Orin; Farmer, ETV	29, M, W, IL	Winifield; Farm Labor	16, M, W, IN
ORR (ORN)		LOY	
Alen; Keeping House	26, F, W, OH	Elijah; Farm Laborer, ETV	21, M, W, KY
Byron; Farmer, ETV	25, M, W, OH	Page 22	
Harriett; At Home	20, F, W, OH	Dw.# 162	
Catherine; At Home	66, F, W, OH	HOGGUE (HOGGNE), P-1200	
Joseph; At Home	17, M, W, OH	Mark; Farmer, ETV	36, M, W, OH
MATHUS		Mary; Keeping House	23, F, W, IL
Walter; Farm Laborer	13, M, W, IL	Henry; At Home	14, M, W, IL
Page 21		Jackson; At Home	12, M, W, IL
Dw.# 151		Dodson; At Home	10, M, W, IL
SINCLAIR, R-3600, P-1500		Martha; At Home	8, F, W, IL
William; Farmer, CRW, ETV	52, M, W, KY	Cara	1, F, W, IL
Charlotte; Keeping House, FFB, MFB	56, F, W, EN	Dw.# 163	
Dw.# 152		COLE, P-700	
SWELAR (?)		Benjamin; Farmer, ETV	35, M, W, OH
John; Farmer, FFB, MFB	36, M, W, EN	Margret; Keeping House	29, F, W, IL
Mary; Keeping House	37, F, W, OH	Ema; At Home	9, F, W, IL
ALLERTON		Ella; At Home	8, F, W, IL
Elvira; At Home	6, F, W, OH	BRADBRADY	
MCDONALD		Chas; Farm Labor	17, M, W, NY
Martha; Domestic Sevt	20, F, W, OH	Dw.# 164	
Dw.# 153		EASTON, P-400	
TRABUR, R-1500, P-400		John; Teacher, ETV	27, M, W, OH
Nathan; Farmer, ETV	42, M, W, IN	Elizabeth; Keeping House, FFB, MFB	25, F, W, EN
Mary; Keeping House, AS	35, F, W, IN	Henry W.; MFB	5, M, W, IL
William; At Home	10, M, W, IL	Alberta; MFB, MBY-July	11/12, F, W, IL
Susan; At Home	8, F, W, IL	Dw.# 165	
Cara; At Home	4, F, W, IL	DAVIS, P-600	
Dw.# 154		James; Farmer, FFB, MFB, ETV	56, M, W, EN
ORIN, P-300		Ann; Keeping House, FFB, MFB	55, F, W, EN
Byron; Farmer, MMY-May, ETV	25, M, W, OH	Dianna; At Home, FFB, MFB	21, F, W, EN
Laura; Keeping House	17, F, W, IN	Annie; At Home, FFB, MFB	18, F, W, EN
Dw.# 155		Hannah; Teacher, FFB, MFB	16, F, W, EN
CLAPP, R-3090, P-1495		Dw.# 166	
James; Farmer, ETV	29, M, W, IL	SNYDER, P-400	
Emily; Keeping House	23, F, W, IL	Martin; Farmer, ETV	24/29, M, W, OH
Charles; At Home	2, M, W, IL	Hannah; Keeping House	24, F, W, OH
Dw.# 156		William	1, M, W, IL
CLINGINS		SNYDER, R-2500, P-600	
Edward; Farmer, ETV	23, M, W, OH	William; Farmer, ETV	31, M, W, OH

WILLOW BRANCH TOWNSHIP

Edgar	4, M, W, IL	Sarah; Keeping House	24, F, W, OH
Florence	2, F, W, IL	Dw.# 82	
William; MBY-May	2/12, M, W, IL	EVANS, R-8000, P-2000	
LORY		James; Farmer, ETV	46, M, W, KY
John; Farm Labor	20, M, W, IL	Mary; Keeping House	34, F, W, CT
<u>Page 12</u>		William; At Home, AS	14, M, W, IL
HARES (?), R-8000, P-1400		Charles; At Home, AS	12, M, W, IL
John; Farmer, ETV	50, M, W, MD	Dora; AS	9, F, W, IL
Elizabeth; Keeping House	44, F, W, OH	Ellen	5, F, W, IL
John W.; Farmer	19, M, W, IN	James; MBY-Mar.	3/12, M, W, IL
Sarah; At Home, AS	15, F, W, IN	NELLORI (?)	
Samuel; At Home, AS	12, M, W, IN	Oliver; Farm Labor, ETV	22, M, W, OH
Isaac; AS	9, M, W, IN	Dw.# 83	
Emma	4, F, W, IN	EVANS, R-8000, P-2000	
ZIGLEY		Albert; Farmer, ETV	40, M, W, KY
Soloman; Farm Labor	17, M, W, OH	Elizabeth; Keeping House	36, F, W, IL
Dw.# 74		William; At Home, AS	16, M, W, IL
PHILLIP, P-500		Hellen; At Home, AS	10, F, W, IL
Marian; Farmer, ETV	26, M, W, GA	Harvey; At Home, AS	8, M, W, IL
Louisa; Keeping House	25, F, W, OH	Albert	3, M, W, IL
Francis	3, M, W, IL	Dw.# 84	
John	1, M, W, IL	PARISH, P-400	
Dw.# 75		Harvey; Farmer, ETV	31, M, W, OH
PECK, R-2500, P-700		Catherine; Keeping House, FFB, MFB, CRW	25, F, W, BV
John; Farmer, ETV	36, M, W, OH	Jennettie; MFB	5, F, W, IL
Ann; Keeping House	22, F, W, OH	Sarah; MFB	3, M, W, IL
Andrew	5, M, W, IL	Louisa; MFB	1, F, W, IL
Oliver	4, M, W, IL	PARRESH, P-400	
Ross	1, M, W, IL	James; Farmer, ETV	35, M, W, OH
Dw.# 76		Dw.# 85	
PECK, R-2500, P-600		WATERS, R-4800, P-1500	
Isaac; Farmer, ETV	53, M, W, OH	John; Farmer, ETV	34, M, W, IN
Mary A.; Keeping House	49, F, W, OH	Eliza; Keeping House	27, F, W, IN
Malissia; At Home	21, F, W, IL	George	8, M, W, IN
Missouri	2, F, W, IL	CREGG	
Dw.# 77		Benjam; Farm Labor, ETV	23, M, W, IN
KATT, R-3600		Dw.# 86	
John; Farmer, FFB, MFB, ETV, NETV	60, M, W, BV	PATTISAN, P-250	
Mary; Keeping House, FFB, MRB	60, F, W, BV	William; Farmer, ETV	27, M, W, IL
John; Farmer, FFB, MFB, ETV, NETV	33, M, W, BV	Rebecca; Keeping House	20, F, W, IN
Louise; At Home, FFB, MFB	30, F, W, BV	Dw.# 87	
George; Farmer, FFB, MFB, ETV, NETV	26, M, W, BV	PATTISAN	
Fredrich; Farmer, FFB, MFB, ETV, NETV	21, M, W, BV	Catherine; Keeping House	47, F, W, OH
Mary; At Home, FFB, MFB	19, F, W, BV	Hanlin; Farm Labor, ETV	23, M, W, IL
Elizabeth; At Home, FFB, MFB	16, F, W, BV	<u>Page 14</u>	
Catherine; At Home, FFB, MFB	12, F, W, BV	Nancy	17, F, W, IL
Annie; At Home, FFB, MFB	10, F, W, BV	Alice	14, F, W, IL
Dw.# 78		Clorriisa	11, F, W, IL
LUX, R-5250, P-400		Dw.# 88	
Peter; Farmer, FFB, MFB, ETV	58, M, W, FR	TIMMON, P-200	
Christiana; Keeping House	49, F, W, MD	Wm.; Farmer, ETV, CW	53, M, W, VA
Susan; At Home, FFB	19, F, W, IN	Rachael; Keeping House, CRW	46, F, W, VA
Nicholas; Farmer, FFB	18, M, W, IN	Sarah	10, F, W, IL
Walter (?); Farmer, FFB	16, M, W, IN	Mary	8, F, W, IL
Jacob; Farmer, FFB	14, M, W, IN	Addisan	4, M, W, IL
Louisa; At Home, FFB	12, F, W, IN	Dw.# 89	
Augustus; At Home, FFB	10, M, W, IN	GRUBB, P-500	
Charles; FFB	6, M, W, IL	Samuel; Farmer, CW, ETV	34, M, W, OH
<u>Page 13</u>		Elizabeth; Keeping House	32, F, W, OH
Harvey; FFB	3, M, W, IL	Mary; AS	10, F, W, OH
Catherine; FFB	1, F, W, IL	Susan; AS	8, F, W, OH
Dw.# 79		William	6, M, W, OH
CHILEAN (CHILSAN), R-6000, P-1300		George	4, M, W, IL
William; Farmer, ETV	50, M, W, OH	Ulyssus	1, M, W, IL
Malinda; Keeping House	48, F, W, OH	Dw.# 90	
David; At Home, AS	15, M, W, OH	PARMETER, P-250	
Dw.# 80		Alphas; Farmer, ETV	48, M, W, OH
CARTER		Elneor; Keeping House	50, F, W, VA
William; Farm Labor, ETV	25, M, W, VA	William; At Home, AS	14, M, W, OH
Hulda; Keeping House	16, F, W, VA	Dw.# 91	
William; MBY-Feb.	4/12, M, W, IL	DOLLY, P-300	
Dw.# 81		Newton; Farmer, ETV	25, M, W, OH
PARISH, P-1000		Malissa; Keeping House	23, F, W, OH
Joseph; Farmer, ETV	32, M, W, OH	Ida	1, F, W, IL
Rebecca; Keeping House	21, F, W, OH	Dw.# 92	
Seth; Farmer, ETV	30, M, W, OH		

Edgar	4, M, W, IL	Sarah; Keeping House	24, F, W, OH
Florence	2, F, W, IL	Dw.# 82	
William; MBY-May	2/12, M, W, IL	EVANS, R-8000, P-2000	
LORY		James; Farmer, ETV	46, M, W, KY
John; Farm Labor	20, M, W, IL	Mary; Keeping House	34, F, W, CT
<u>Page 12</u>		William; At Home, AS	14, M, W, IL
HARES (?), R-8000, P-1400		Charles; At Home, AS	12, M, W, IL
John; Farmer, ETV	50, M, W, MD	Dora; AS	9, F, W, IL
Elizabeth; Keeping House	44, F, W, OH	Ellen	5, F, W, IL
John W.; Farmer	19, M, W, IN	James; MBY-Mar.	3/12, M, W, IL
Sarah; At Home, AS	15, F, W, IN	NELLORI (?)	
Samuel; At Home, AS	12, M, W, IN	Oliver; Farm Labor, ETV	22, M, W, OH
Isaac; AS	9, M, W, IN	Dw.# 83	
Emma	4, F, W, IN	EVANS, R-8000, P-2000	
ZIGLEY		Albert; Farmer, ETV	40, M, W, KY
Soloman; Farm Labor	17, M, W, OH	Elizabeth; Keeping House	36, F, W, IL
Dw.# 74		William; At Home, AS	16, M, W, IL
PHILLIP, P-500		Hellen; At Home, AS	10, F, W, IL
Marian; Farmer, ETV	26, M, W, GA	Harvey; At Home, AS	8, M, W, IL
Louisa; Keeping House	25, F, W, OH	Albert	3, M, W, IL
Francis	3, M, W, IL	Dw.# 84	
John	1, M, W, IL	PARISH, P-400	
Dw.# 75		Harvey; Farmer, ETV	31, M, W, OH
PECK, R-2500, P-700		Catherine; Keeping House, FFB, MFB, CRW	25, F, W, BV
John; Farmer, ETV	36, M, W, OH	Jennettie; MFB	5, F, W, IL
Ann; Keeping House	22, F, W, OH	Sarah; MFB	3, M, W, IL
Andrew	5, M, W, IL	Louisa; MFB	1, F, W, IL
Oliver	4, M, W, IL	PARRESH, P-400	
Ross	1, M, W, IL	James; Farmer, ETV	35, M, W, OH
Dw.# 76		Dw.# 85	
PECK, R-2500, P-600		WATERS, R-4800, P-1500	
Isaac; Farmer, ETV	53, M, W, OH	John; Farmer, ETV	34, M, W, IN
Mary A.; Keeping House	49, F, W, OH	Eliza; Keeping House	27, F, W, IN
Malissia; At Home	21, F, W, IL	George	8, M, W, IN
Missouri	2, F, W, IL	CREGG	
Dw.# 77		Benjam; Farm Labor, ETV	23, M, W, IN
KATT, R-3600		Dw.# 86	
John; Farmer, FFB, MFB, ETV, NETV	60, M, W, BV	PATTISAN, P-250	
Mary; Keeping House, FFB, MFB	60, F, W, BV	William; Farmer, ETV	27, M, W, IL
John; Farmer, FFB, MFB, ETV, NETV	33, M, W, BV	Rebecca; Keeping House	20, F, W, IN
Louise; At Home, FFB, MFB	30, F, W, BV	Dw.# 87	
George; Farmer, FFB, MFB, ETV, NETV	26, M, W, BV	PATTISAN	
Fredrich; Farmer, FFB, MFB, ETV, NETV	21, M, W, BV	Catherine; Keeping House	47, F, W, OH
Mary; At Home, FFB, MFB	19, F, W, BV	Hamlin; Farm Labor, ETV	23, M, W, IL
Elizabeth; At Home, FFB, MFB	16, F, W, BV	<u>Page 14</u>	
Catherine; At Home, FFB, MFB	12, F, W, BV	Nancy	17, F, W, IL
Annie; At Home, FFB, MFB	10, F, W, BV	Alice	14, F, W, IL
Dw.# 78		Clorriisa	11, F, W, IL
LUX, R-5250, P-400		Dw.# 88	
Peter; Farmer, FFB, MFB, ETV	58, M, W, FR	TIMMON, P-200	
Christiana; Keeping House	49, F, W, MD	Wm.; Farmer, ETV, CW	53, M, W, VA
Susan; At Home, FFB	19, F, W, IN	Rachael; Keeping House, CRW	46, F, W, VA
Nicholas; Farmer, FFB	18, M, W, IN	Sarah	10, F, W, IL
Walter (?); Farmer, FFB	16, M, W, IN	Mary	8, F, W, IL
Jacob; Farmer, FFB	14, M, W, IN	Addisan	4, M, W, IL
Louisa; At Home, FFB	12, F, W, IN	Dw.# 89	
Augustus; At Home, FFB	10, M, W, IN	GRUBB, P-500	
Charles; FFB	6, M, W, IL	Samuel; Farmer, CW, ETV	34, M, W, OH
<u>Page 13</u>		Elizabeth; Keeping House	32, F, W, OH
Harvey; FFB	3, M, W, IL	Mary; AS	10, F, W, OH
Catherine; FFB	1, F, W, IL	Susan; AS	8, F, W, OH
Dw.# 79		William	6, M, W, OH
CHILEAN (CHILSAN), R-6000, P-1300		George	4, M, W, IL
William; Farmer, ETV	50, M, W, OH	Ulyssus	1, M, W, IL
Malinda; Keeping House	48, F, W, OH	Dw.# 90	
David; At Home, AS	15, M, W, OH	PARMETER, P-250	
Dw.# 80		Alphas; Farmer, ETV	48, M, W, OH
CARTER		Elneor; Keeping House	50, F, W, VA
William; Farm Labor, ETV	25, M, W, VA	William; At Home, AS	14, M, W, OH
Hulda; Keeping House	16, F, W, VA	Dw.# 91	
William; MBY-Feb.	4/12, M, W, IL	DOLLY, P-300	
Dw.# 81		Newton; Farmer, ETV	25, M, W, OH
PARISH, P-1000		Malissa; Keeping House	23, F, W, OH
Joseph; Farmer, ETV	32, M, W, OH	Ida	1, F, W, IL
Rebecca; Keeping House	21, F, W, OH	Dw.# 92	
Seth; Farmer, ETV	30, M, W, OH		

Map of Monticello (New) Cemetery 1930-1946

Showing lot numbers + Location

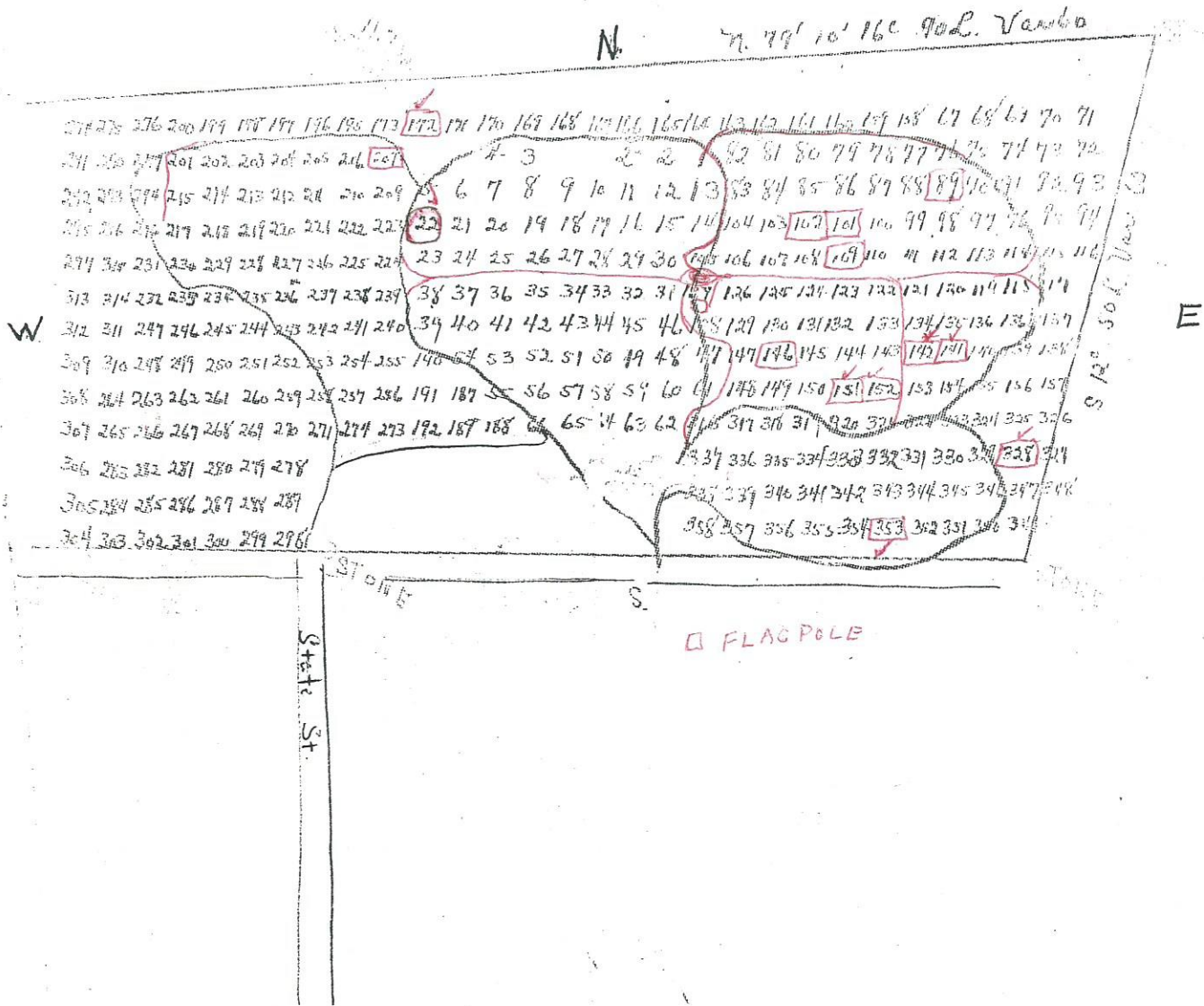

- ✓ 152 Parrish
- ✓ 22 Ben Cole
- 207 Jas. Cole
- ✓ 172 Jas. Cole
- ✓ 151 Mrs. Rosana L. Lux
- 102 Fred Lilly
- ✓ 328 George Lux Estate
- ✓ 353 Mary (Cole) Medaris
- " Samuel Medaris
- " Minnie + Sons
- 146 W. A. Medaris
- 89 Mrs. G. L. Lilly
- 109 Timothy Cole
- 141 Hazel Cole (Mary Schickles)

- ✗ 142 Kenneth Hodson
No marker
- ✗ 146 NO MARKER

61640

Map of Monticello (New) Cemetery 1930-1946 Showing lot numbers + Location

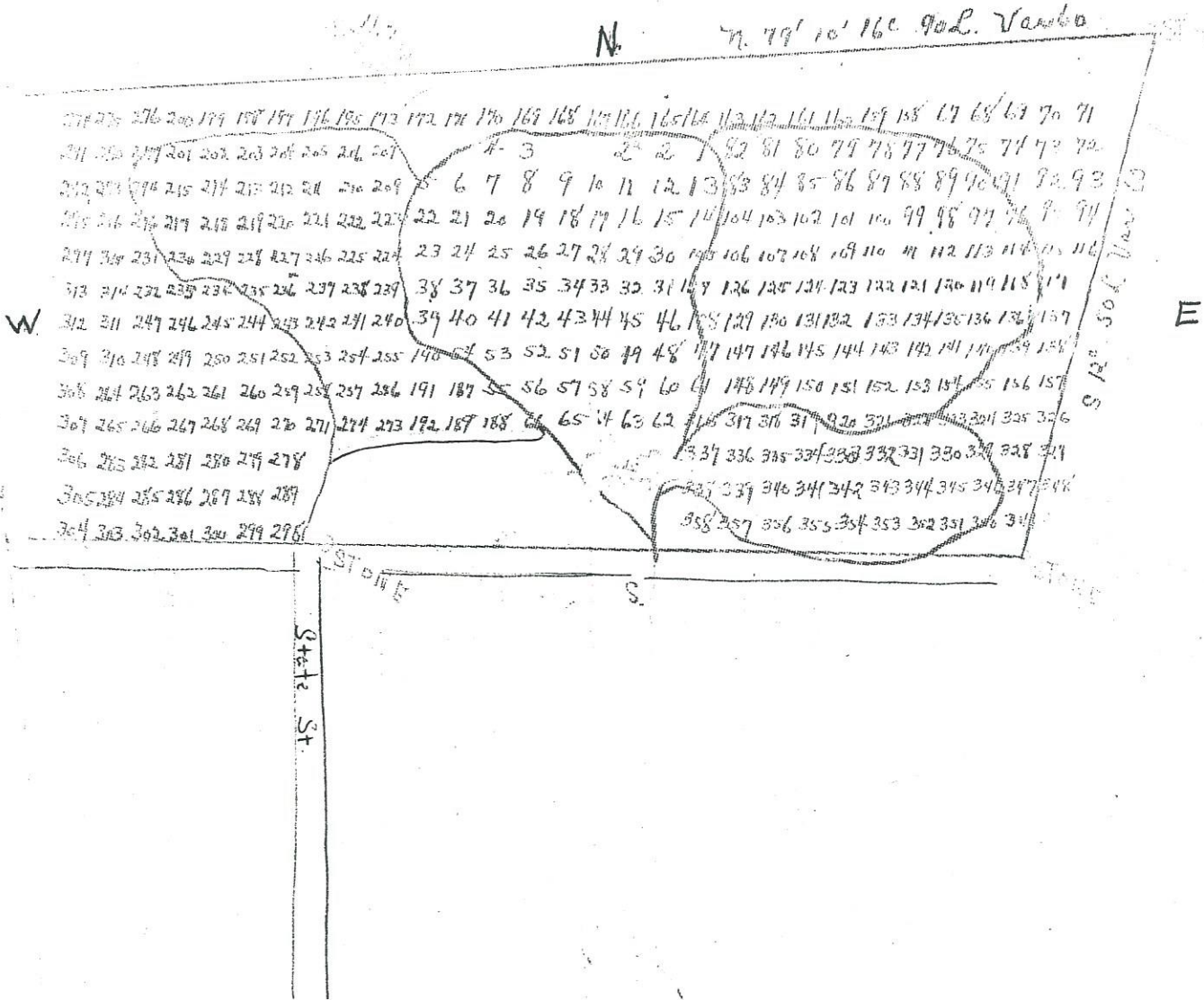

THOMAS, Henry M.
 b. 1854
 d. 1856

ROBBINS, Wm. E.
 b. June 1, 1876
 d. Apr. 18, 1911

ROBINSON, Wash
 b.
 d.

ROBINSON, Anna
 Wife of Wash Robinson
 b.
 d.

LANIER, Maude Webster
 b.
 d.

VAUGHN, Cornelia
 b. Oct. 3, 1857
 d. Nov. 14, 1910

VAUGHN, Infant
 Father - Milton Vaughn
 b.
 d. Mar. 8, 1910

WING, Our King
 a. 8m
 d.

HOOD, Wm. Q.
 b. Oct. 7, 1849
 d. Feb. 21, 1914

HOOD, Gertrude Seitz
 b. June 26, 1860
 d. Apr. 22, 1915

SHULL, Amanda E.
 b. Oct. 24, 1880
 d. Mar. 16, 1918

ROBINSON, Ira
 b. Apr. 10, 1845
 d. Oct. 24, 1921

VAUGHN, Joseph B.
 a. 74y 5m 4d
 d. Dec. 24, 1922

FITHIAN, Albert
 a. 77y
 d. Jan. 8, 1923

TAYLOR, Mrs. Mary
 a. 70y 1m 7d
 d. Nov. 7, 1925

FITHIAN, Anna E.
 b. Feb. 3, 1850
 d. Feb. 1, 1926

MAINE, Edward E.
 a. 43y
 d. Feb. 28, 1926

TAYLOR, Fred D.
 b. Aug. 23, 1884
 d. Nov. 6, 1927

ROBBINS, Elizabeth

a. 77y 4m 4d
 d. Jan. 31, 1932

FITHIAN, Harry E.
 Ashes
 a. 59y 8m 10d
 d. Apr. 12, 1932

HENNESSY, Earl L.
 a. 58y 2m 2d
 d. Oct. 23, 1939

VAUGHN, Michel
 Premature
 b. Jan. 25, 1940
 d. Jan. 25, 1940

VAUGHN, James M., Hon.
 b. Nov. 9, 1875
 d. Feb. 21, 1951

QUICK, Bertha
 b. Feb. 6, 1878
 d. June 17, 1956

HENNESSY, Myrta M.
 a. 77y
 d. Nov. 30, 1959

VAUGHN, Eugene
 b. Feb. 13, 1914
 d. Feb. 24, 1965

DICKESON, Gypsey
 b. Apr. 23, 1902
 d. Feb. 1, 1966

HOOD, Glenn S.
 b. Oct. 26, 1892
 d. Nov. 13, 1967

Block #353

SHAFFER, Twins
 Father - Jacob Shaffer
 b.
 d. Oct. __, 1902

JAY, Horace Lee
 a. 11m 21d
 d.

SHAFFER, Henry
 b. 1842
 d. 1911

PLEASANT, Jemima
 b.
 d. Jan. 25, 1907

ANDERSON, John
 b. Aug. 24, 1842
 d. Feb. 7, 1910

✓ ✓ MEDARIS, S. C.
 b. 1855
 d. 1906

GARVER, Mary E.
 b. 1867
 d. 1909

✓ ✓ MEDARIS, Rice
 b. Mar. 22, 1817
 d. Oct. 28, 1908

ANDERSON, Helana
 Dau. of John L. Anderson.
 a. 8m
 d. Jan. 24, 1914

* ✓ MEDARIS, Mary (Cole)
 a. 96y 2m 17d
 d. Apr. 11, 1923

ANDERSON, Charles H.
 a. 33y 6m 2d
 d. Apr. 14, 1925

* ✓ MEDARIS, Sarah Barbra
 a. 79y 17d
 d. Mar. 29, 1926

* ✓ SUFFERN, Nellie Cole
 b. Oct. 26, 1867 (1860 T.S.)
 d. Jan. 19, 1928

ANDERSON, Stella
 a. 54y 2m 10d
 d. Apr. 12, 1930

✓ QUICK, Minnie May
 a. 66y 5m 4d
 d. May 3, 1931

JAY, Dean Leon
 a. 13y 3m 13d
 d. July 27, 1933

SHAFFER, Mrs. Mary
 a. 82y 9m 3d
 d. Sept. 7, 1934

ANDERSON, Mrs. Mary
 a. 83y 6m 27d
 d. Apr. 19, 1936

* ✓ MEDARIS, Nancy Margaret
 b. Aug. 8, 1857
 d. Aug. 19, 1940

JAY, Laura B.
 a. 50y 2m 1d
 d. Oct. 2, 1940

✓ ✓ MEDARIS, Charles Ray
 b. Mar. 20, 1882
 d. Apr. 18, 1946

WELCH, Euphebra
 b. May 21, 1895
 d. Feb. 2, 1947

GARVER, Jonas M.
 b. Sept. 21, 1862
 d. Sept. 31, 1949

WELCH, Charles C.
 b. June 17, 1873
 d. Feb. 5, 1953

JAY, Horace Leon
 b. Jan. 17, 1889
 d. Nov. 8, 1957

WELCH, Anna Mae
 b. May 10, 1876
 d. May 14, 1958

SHAFFER, Frank
 b. July 22, 1886

ROW 19 CONTINUED

HICKMAN,Lunora b. (FE 13) 1888:(near White Heath,Il.) d.(JE 3) 1972:(Monticello,Il.)
 (d/o Simon E./Sara Jane Derr Sprinkle) (m/JY 4 1903 (1904?) :Champaign,Il.:
 Wm.Hickman) (blk.207 lot 23:owner:Mariah Hickman)

HICKMAN,William M. (80y) b.(JA 24) 1884:(White Heath,Il.) d.(MY 3) 1964:(White Heath,Il.)
 (s/o James/Maria Teats Hickman) (m/LeNora Sprinkle)
 (blk.207 lot 22:owner:Mariah Hickman)

(HICKMAN), FATHER

HICKMAN,James (Harvey) 68y 5m 5d b.(JA 23 1838?):(Ross Co.,Oh.) d.JE 28 1900
 (m/Maria Teats) (blk.207 lot 21:owner:Mariah Hickman)

HICKMAN,Maria Louise (Mariah) 60y 8m 3d B.(JE 14 1841:Adelphi.Ross Co.,Oh.)
 d.FE 17 1902 d/o (Mathias Teats) (m/Ja 23 1862):Harvey Hickman)
 (Blk.207 lot 19:owner:Mariah Hickman)

(HICKMAN),MOTHER

BENDER,Lydia b.AG 19 1854 d.FE 23 1918 (blk.207 lot 17:owner:W.T.Bailey)

BENDER,J.A.(John A.) b.NO 10 1849 d.JA 17 1918 (Blk.207 lot 16:owner:W.T.Bailey)

BENDER,Mable b.JA 1 1878:(Goos e Creek Twp.,Il.) d.DE 26 1915:(Champaign,I.)
 (d/o John A.Bender) (blk.207 lot 15:owner:W.T.Bailey)

BENDER,Lola b.JE 29 1856 d.AP 1 1909 (Blk 207 lot 14:owner:W.T.Bailey)

BENDER,Willma b.AG 28 1888 d.AG 3 1899 (blk.207 lot 13:owner:W.T.Bailey)

ROW 20

COLE,Mary A. (16y) b.DE 15 1889 d.AP 14 1906 d/o J.E./C.M/Cole
 (blk.207 lot 12:owner:Clara Cole)

LARGE COLE STONE

(COLE),James E. (75y 2m 13d) b.1864 d.(NO 8) 1939 (s/o Samuel/Catherine McGuire Cole)
 (m/Clara Brown) (blk.207 lot 8:owner:Clara Cole)

(COLE),Clara B. 93y (94y) b.1867:(Deland,Il.) d.(AP 26) 1961:(Hicksville,Oh.)
 (d/o James/Margaret Brown) m/James Cole (blk.207 lot 7:owner:Clara Cole)

WHITE,Edgar 1y 7m 19d d.AG 2 1901 (blk.207 lot 6:owner:Chas.White)

FLOWER POT

WHITE,Charles A. b.(MR 12) 1872 d.(AP 9) 1942 Veteran (blk.207 lot 5:owner:Chas White)

WHITE,Dora E. (83y) b.(AG 24) 1878:(Monticello,Il.) d./(MY 5) 1962:(St.Charles) (d/o Wm./Doll
 Parsons Milligan) (m/Chas.White) (blk.207 lot 4:owner:Chas. White)

ROW 22 CONTINUED

(MOFFITT),Ida Blanche (20y) b.1873 d.(FE) 1894 (d/o T.N.Moffitt)
(blk.172 lot 12:owner:no owner listed)

MOFFITT,T.N. b.1842 d.(NO 10) 1911 (blk.172 lot 9:owner:no owner listed)

ROW 23

(COLE,Charles) (b.JA 1 1873 (d.JA 26 1964) (blk.172 lot ? deed)

(CLINE,Fred) (48y) (d.OC 5 1931) (blk.171 lot 41:owner:Alma Wilson)

WOLLINGTON,Margaret 37y 10m 19d d.JE 30 1873 w/o Ed? (blk.171 lot 38:owner:Ed Woolington)

WOOLINGTON,Harry (NOTE:stone broken,laying on ground) s/o Ed/M.A.Woolington
(blk.171 lot 39:owner:Ed Woolington)

WOOLINGTON,Willie (Willie?) (NOTE:stone broken broken,laying on ground) 6m 20d
d.JY 2 1868/1860 s/o E./M.Woolington (blk.171 lot 39:owner:Ed Woolington)

WOOLINGTON,Edward 63y 10m 9d d.SE 25 1889 (blk.172 lot 37:owner:Ed Woolington)

ROW 24

| DUNN,W.Frank (66y (67y) 8m 18d) b.(JE) (26) (30) 1872:(Sedalia,Mo.)
| d.(MR 18) 1940:(Monticello,Il.) (f/o Mrs.Max (Frances) Hott)
| (blk.171 lot 24:owner:John F.Hott)

| DUNN,Mabel Hutching (91y) b.(AG 20) 1874 d.(AG 27) 1965:(Daytona
| Beach,Fa.) (ashes) (blk.171 lot 19:owner:John F.Hott)

ROW 25:MAUSOLEUM

| HOTT,Maxwell Rhoades b.JA 16 1879:(Monticello,Il.) d.AP 16
| 1969:(Tucson,Ar.) (blk.171 lot 23:owner:John F.Hott)

| HOTT,Frances Dunn (74y) b.JY 25 1898:(Oakland,Il.) d.FE 8
| 1973:(Tucson,Ar.) (d/o Frank Dunn) (blk.171 lot:no lot
| #:owner:John F.Hott)

| HOTT,Rex B. b.(MR 7) 1894 d.(MR 7) 1894 (stillborn) (infant s/o
| J.F.Hott) (blk.171 lot 18:owner:John F.Hott)

| HOTT,Nellie R. (75y 9m) b.DE 4 1889:Quincy,Il. d.DE 13 1944:
| Monticello,Il. w/o John Hott (blk.171 lot 6:owner:John F.Hott)

| HOTT,John F. (65y 10m 26d) b.FE 19 1889 d.JA 15 1935 (blk.171
| lot 5:owner:John F.Hott)

MONTICELLO CEMETERY : SECTION G : BLOCKS 118-121, 134-136 1/2, 140-142, 153-154

ROW 1 CONTINUED

FOGEL, Lottie Royce (76y) b.(JA 3) 1893:Greensburg, In.) d.(SE 29) 1969:(Farmer City, Il.)
(d/o John/Elizabeth Torries Mark) (blk.142 lot 41:owner:Lottie Fogel)

FOGEL, Lloyd F.(Franklin) (49y 9m 14d) b.(AG 29) 1892:(Fisher, Il.) d.(JE 13 or 14) 1942:
(Monticello, Il.) (s/o Chas.A./Mary Anna Kelly Fogel) (blk.142 lot 42:owner:Lottie Fogel)

ERDLEY, Nancy Ruth 24d b.JY 4 1943:(Urbana, Il.) d.JY 28 1943:
(Urbana, Il.) d/o P.T./R.A.Erdley (blk.142 lot 43:owner:Carrie Erdley)

ERDLEY, (Carrie) E.(Elizabeth) (82y) b.MR 29 1873:(McClure, Pa.) d.FE 12 1956:(Decatur, Il.) (d/o
Thos./Amelia Gerhart Harbster) (blk.142 lot 44:owner:Carrie Erdley)

ERDLEY, Samuel F.(Foster) (67y 6m 7d) b.NO 18 1875 d.MY 28 (25)(1943:Pana, Il.)
m/Carrie E.Harbster (blk.142 lot 45:owner:Carrie Erdley)

HODSON, Marian b.1915

HODSON, Pauline (31y 2m 25d) b.1912 d.DE 28 (DE 27) 1943:Peoria, Il.) (d/o Ben Cole) (m/AP
20 1936:Kenneth Hodson) (blk.142 lot 47:owner:Kenneth Hodson)

HODSON, Kenneth C. ("Red") (80y) b.(MY 7) 1907:(Warrensburg, Il.) d.(JE 12) 1987:(Peoria, Il.)
(s/o Homer/Anna Hannack Hodson) (#1m/Pauline Cole) (#2m/JE 30 1945:Marion Cole
Dalton) (blk.142 lot 48:owner:Kenneth Hodson)

(TALBERT, Esther Clara) (81y) b.(JE 18 1913:Deland, Il.) d.(MY 12 1995:Decatur, Il.) (d/o
Sweeter/Clara Wachs Lubbers) (m/Earl Talbert:1942) (blk. 153 lot 37:owner:
Sweeter Lubbers) Earl d. 1984

LUBBERS, Clare E. (80y) b.FE 17 1889:near Deland, Il.) d.DE 15 1969:(Monticello, Il.)
(d/o Frank/Katie Lust Wachs) (m/St.Louis, Mo.:Sweeter J. Lubbers)
(blk.153 lot 38:owner:Sweeter Lubbers)

LUBBERS, Sweeter J. (70y) b.JE 5 1890:(Deland, Il.) d.DE 20 1960:(Jacksonville, Il.) (s/o Eike/
Anna (Wiggers) Lubbers) (m/SE 24 1907:Clara Wacks) (blk.153 lot 39:owner:Sweeter Lubbers)

TIMMONS, Evelyn L.(Lorene) (39y 5m 3d) b.(MR 28) 1914:(Cisco, Il.) d.(AG 31) 1953:Monticello,
Il.) d/o Willard/Helen (Jones) Ater m/FE 4 1933 (blk.153 lot 40:owner:Evelyn Timmons)

TIMMONS, Paul E.(Edgar) (33y 9m 17d) b.(JY 13) 1913:(Lodge, Il.) d.(AP 30) 1947:(Cisco, Il.)
(s/o G.J./Mary Louise Summers Timmons) (blk.153 lot 41:owner:Evelyn Timmons)

ROW 8 CONTINUED

FURRY,(Dr.) Abe D. (75y) b.(MR 11) 1893:(near Toledo,Il.) d.(DE 14)1968:(Monticello,Il.) (Veteran WWI) Legion Marker) (s/o John/Maye Wilson Furry) (m/Mary Ray) (blk.141 lot 12;owner: A.D.Furry)

FURRY,Mary Ray (76y) b.(JE 24) 1894:(Monticello,Il.) d.(DE 5)1970:(Monticello, Il.) (d/o John L./ Anna Schultz Ray) (m/JE 12 1925:Indiana:Dr.A.D.Furry) (blk.141 lot 11:owner:Dr.A.D.Furry)

RAY,Anna Schultz (70y 7m 0d) b.(JY 18) 1865:(Urbana,Il.) d.(FE 18) 1936 (d/o Wm./Mary Schultz) (m/1889:John Ray) (blk.141 lot 10:owner:A.D.Furry)

SCHNEIDER,William E.(Edward) (72y 2m 30d) b.1863 d.(NO 25) 1935 (blk.141 lot 9:owner:Mary Schneider)

SCHNEIDER,Mary (Dickinson) (77y 11m 10d) b.(AP 1) 1867:(Willow Branch Twp.) d.(MR 23) 1945:(Chicago,Il.) (d/o M.M.Geo.Dickinson) (blk.141 lot 8:owner:Mary Schneider)

COLE,Hazel b.1894 d.(DE) 1984 (blk.141 lot 7:owner:Mary Schneider)

OLENTINE,Walter (J.) b.(JE 12) 1884:(Ohio?) d.(JY 24) 1968:(San Pierre,In.) (s/o Richard/Mary Applegate Olentine) (m/FE 18 1914:Monticello,Il.:Clara Beth Marquiss) (blk.141 lot 6:owner: Walter Olentine)

OLENTINE,Clarabeth Marquiss (46y 3d) b.1889 d.(MR 3) 1935 (m/Walter J.Olentine) (blk.141 lot 5:owner:Walter Olentine)

OLENTINE,Richard b.DE 21 1926 d.DE 11 1944 "In memory of "Legion Marker PH IN.52 USNR WWII (blk.141 lot:no #:owner:Walter Olentine)

DELAND,Frances (82y) b.(AP 26) 1897:(Mansfield,Il.) d.(JY 11) 1979:Mascoutah) (d/o Samuel/ Luella Alexander Hannah) (m/Glenn Deland) (blk.141 lot 2:owner:Glenna/Francis Deland)

DELAND,Glenn A. b.(JE 15) 1893:(White Heath,Il.) d.(OC 16) 1976:(Belleville,Il.) Legion Marker (s/o Ernest/Mary Alexander Deland) (m/DE 29 1919: Monticello, Il.:Frances Hannah) (blk.141 lot 3:owner:Glenna/Francis Deland)

MAILANDER,Edna L.(McKinley) b.(SE 12) 1891 d.(MY 18) 1977 (blk.135 lot 1:owner:Edna Mailander)

MAILANDER,Frank J. (58y 2m 3d) b.(DE 13) 1874:(LaSalle County,Il.) d.(FE 16) 1933 (s/o M/M Wm. Mailander) (m/JE 19 1916:Edna Loggins) (blk.135 lot 2:owner:Edna Mailander)

SCRIMAGER,Willard C. (47y) b.NO 30 1929:(Somerset,Ky.) d.JY 8 1977:(Danville,Il.) Legion Marker PFC US Army:(Korea) WWII (s/o Carl/Lillie (Daws) Scrimager) (blk.135 lot 3:owner: Clifford Scrimager)

ROW 25 CONTINUED

MENCH(MINCH?),Rosina Bocherer b.MR 19 1866:(Baden,Germany) d.MR 3 1925:(Monticello,Il.)
(blk.332 lot 9:owner:George Mench)

MENCH(MINCH?),J.(Johaen?) George (91y) b.JE 11 1862:(Ninburg State Baden,Germany) d.JY 23
1953:(Monticello,Il.) (m/JA 1 1887:Rosina Bocherer) (blk.332 lot 10:owner:George Mench)

BATEMAN,Lena C. (Chris) (86y) b.(MR 19) 1897:(Monticello,Il.) d.(AG 13) 1983:(Grand Junction,Co.)
(d/o Geo.Mench/Rosina Bocherer Mench) (m/1954:Claude Bateman) (blk.332 lot 11:owner:
George Mench)

YOERG (YOERK),Anna b.FE 13 1837:(Wertenberg,Germany) d.MY 8 (7) 1906 (m/Joseph Yoerg)
(blk.343 lot 48:owner:Jos.Yoerk)

YOERG (YOERK),Joseph b.AP 1 1842:(Wertenberg,Germany) d.MY 20 1911 (blk.343 lot 46:owner:
Jos.Yoerk)

(DAVIS,Albert) (42y 7m 3d) (b.Monticello,Il.) (d.OC 20 (18) 1916:Monticello,Il.) (m/JY 24 1912:
Carrie Havens) (blk.343 lot 45:owner:Mary A.Davis)

(DAVIS,Mary A.) (b.1840:Ohio) (d.MR 16 1906) (blk.343 lot 44:owner:Mary A.Davis)

FREEMAN,Frances (Hall) b.(SE 24) 1864:(Catlin,In.) d.(AP 26) 1951:(Jacksonville,Il.) (d/o Lewis
T.Martha Hanson Hall) (m/MR 1888:Jacob B.Freeman) (blk.343 lot 41:owner:Jacob
Freeman)

FREEMAN,Jacob B. 72y 28d b.1859 d.(FE 4) 1931 (blk.343 lot 40:owner:Jacob Freeman)

(FREEMAN,Frank) (b.DE 22 1898) (d.FE 8 1905) (s/o J.B./F.Freeman) (blk.343 lot 38:owner:
Jacob Freeman)

(FREEMAN,Claude) (b.JY 18 1889) (d.AG 28 1911) (blk.343 lot 39:owner:Jacob Freeman)

SUFFERN,Nellie Cole b.(OC 26 1867) 1860 d.(JA 19) 1928 (blk.353 lot 1:owner:Mary Medaris)

MEDARIS,Sarah (Barbara) (79y 17d) b.(MR 8) 1847:(Berry Pike Co.,Il.) d.(MR 29) 1926:(Monticello,
Il.) (blk.353 lot 2:owner:Mary Medaris)

MEDARIS,Mary (Cole) (96y 2m 17d) b.(JA 24) 1827:(Xenia,Oh.) d.(AP 11) 1923 d/o Elijah/Sarah
Cole m/NO 18 1841 (blk.353 lot 3:owner:Mary Medaris)

MEDARIS,Rice (91y) B.(MR 22) 1817:(Kentucky) d.(OC 28) (NO 28) 1908:(Monticello,Il.) (m/1846:
Mary Cole) (blk.353 lot 4:owner:Mary Medaris)

MONTICELLO CEMETERY : SECTION I : BLOCKS 329-346, 351-358

ROW 25 CONTINUED

MEDARIS, Nancy (Margaret) (83y) b.(AG 8) 1857:(Perry) d.(AG 19) 1940 (d/o Rice/Mary Medaris)
(blk.353 lot 6:Owner:Mary Madaris)

MOTHER STONE

GARVER, Jonas M. (87y) b.(SE 21) 1862:(Monticello, Il.) d.(SE 31) note: no 31 of Se): Mansfield, Il.)
m/1891: Mary Edith White (blk.353 lot 9:owner:Jonas Garver)

GARVER, Mary E. (Edith) b.1867 d.(NO 17) 1909 (blk.353 lot 7:owner:Jonas Garver)

GARVER, Daisy M. b.(NO 19) 1892:(Roberts) d.(DE 11) 1970:(Monticello, Il.) (d/o Jonas M./Mary
White Garver) (blk.353 lot 10:owner:Faith Garver)

GARVER, Faithe B. (83y) b.(JA 11) 1898:(Mansfield, Il.) d.(AP 13) 1981:(Monticello, Il.) (d/o Jonas
M./Mary White Garver) (blk.353)

THOMAS, Henry b.1823:(Ohio) d.(FE 19) 1907:(Champaign, Il.) (#1m/ Harriet Painter) (#2m/Mrs
.Martha Dresback) (#3m/Mrs.Nancy Garver Zorger) (blk.352 lot:no lot #:owner:no owner liste

ROW 26

THOMAS, Harriet b.1820 d.(MY 27) 1873 (blk.353 lot:no lot #:owner:no owner listed)

MOTHER STONE

FATHER STONE

SHULL, Amanda (E.) (67y 4m 22d) (b.OC 24 1880:Illinois) 1850 (d.MR 16 1918) (blk.352 lot:no lot
#:owner:no owner listed)

SHULL, Thomas b.1836 d.(NO 18) 1910 (m/Mrs.Amanda Leslie) (blk.352 lot:no lot #:owner:none
listed)

THOMAS, George (W.) b.(1854) 1852 d.1856 (blk.353 lot:no lot #:owner:no owner listed)

THOMAS, James (H.) b.1847 d.1856 (blk.352 lot:no lot #:owner:no owner listed)

THOMAS, Henry M. b.1854 d.1856 (blk.352 lot:no lot #:owner:no owner listed)

AKINS, Ora Ralph (Ira Ralph) (obit:Ala Aikins) 10y b.MR 11 1898 d.MR 8 1908 (blk.344 lot 37:
owner:Mary Ater)

(KILLMAN, Albert) (d.FE 12 (10) 1913) (blk.344 lot 38:owner:Mary Ater)



Discover Your Family Story

Welcome, Darla | [Log Out](#) | [Upgrade](#) | [My A](#)

[Home](#) [My Ancestry](#) [Search Records](#) [Family Trees](#) [Message Boards](#) [Learning Center](#) [Sho](#)

You are here: [Trees](#) > [OneWorldTreeSM](#) > [Elijah Cole](#)

OneWorldTreeSM [About OneWorldTree](#)

[Recently Viewed](#)

Elijah Cole

B: 14 Dec 1769
[city], Baltimore, MD, USA

D: 1847
Lawrenceburg, Anderson, KY, USA



Edit this Person



Contact Submitters



Bookmark this Person



My Bookmarks

Salathiel Cole

Sarah Cole

Thomas Cole

Sarah Price

+ Add Father

+ Add Mother

Thomas

Sarah Pi

Mordicai

Elizabet

= Suggested person

= Alternates available

= I've added

Family

Records

Family Facts

Research Tips

There are no tips to show at this time.

1 Spouse (listed below)[Add Spouse](#)[Remove this](#)**Spouse 1****Martha Patsey Phillips****Birth:** 1771 in [city], Baltimore, MD, USA**Death:****Marriage**

3 Feb 1792 in [city], Baltimore, MD, USA

Children	Sex	Birth
Martha Cole	F	
William Cole	M	
Sally Cole	F	
Elijah Cole	M	
Stephen Cole	M	
Elizabeth Cole	F	26 Oct 1792 in [city], [county], MD, USA
James H Cole	M	22 Sep 1800
Salathiel O Cole	M	1803 in [city], [county], MD, USA
Nancy G Cole	F	13 Jul 1813 in [city], Caroline, VA, USA

[+ Add Child](#)