

CATHERINE JANTZI AND JOSEPH B. LICHTI FAMILY

	BORN	DIED
VI. Rudolph Lichti		
D. Solomon Lichti		
4. Leona Lichti		
b. Wayne Douglas Mason	May 23, 1951	
m. Oct 18, 1969 to Heather Godfrey		
(1) Glenn Wayne Mason		
c. Brenda Leona Mason	Nov 29, 1963	
5. David Lichti	Oct 29, 1930	Oct 29, 1930 Poole A.M.
6. Aaron Lichti (operational mgr.-Handel Transport)	Mar 11, 1932	
m. Sept 1, 1956 in Calgary, Alta. to	Perth Co., ON	
Catherine Ruby Austin (secretary) dau. of James and Elsie	Feb 23, 1933	
United Church (Willis) Austin	Cranbrook, B.C.	
3332 - 12 Avenue SE, Calgary, Alta. T2A 0H2		
a. Brian James Lichti	Aug 12, 1957	
b. Diane Louise Lichti	Aug 12, 1959	
c. Donna Marie Lichti	June 7, 1969	
7. Lloyd Lichti (business consultant)	Aug 18, 1935	
m. Dec 31, 1955 at Harmony United to	Perth Co., ON	
Mary Lou Watchorn, dau. of Alfred and Lulu (May) Watchorn	Apr 11, 1936	
United Church	Stratford, ON	
214 Huron St., Stratford, Ont. N5A 5S8		
a. Mark Alexander Lichti	Aug 28, 1958	
b. Rose Marie Ann Lichti	Oct 28, 1959	
E. Mary Lichti	Jan 7, 1902	
m. Mar 8, 1931 in Mornington A.M. Church to	Wellesley Twp.	
Christian J. Gerber (farmer) son of Christian B. and Veronica	Nov 14, 1903	
Mennonite (Jantzi) Gerber	Nobles Co., MN	
Millbank, Ont. NOK LLO		
1. Mahlon Lloyd Gerber (farmer)	Jul 28, 1933	
m. May 6, 1953 in Mornington A.M. Church to	Wellesley Twp.	
Mary Lichti, dau. of Samuel and Mary (Schmucker) Lichti	Feb 7, 1934	
Mennonite	Uniontown, OH	
R.1, Millbank, Ont. NOK LLO		
a. Sharon Elaine Gerber (voluntary service worker)	May 10, 1954	
	Listowel, ON	
b. Marlene Ann Gerber (teacher)	May 19, 1956	
m. May 21, 1982 at Milverton Conservative Mennonite to	Listowel, ON	
Paul Struhbar (carpenter) son of Levi and Maxine	Jun 23, 1956	
Conservative Mennonite (Lenhart) Struhbar	Uplands, CA	
c. Mary Lynn Gerber	May 6, 1959	
	Listowel, ON	
d. Jean Louise Gerber	Oct 3, 1961	
	Stratford, ON	
e. Terry Lee Gerber	Dec 6, 1962	
	Stratford, ON	
f. Lucy May Gerber	May 12, 1964	
	Stratford, ON	
g. Titus LeRoy Gerber	June 9, 1966	Mar 14, 1980
	Kitchener, ON	Millbank Cons.
h. Teresa Dawn Gerber	Feb 17, 1969	
	Listowel, ON	
i. Stewart William Gerber (adopted Jan 19, 1982)	Aug 2, 1977	
	Stratford, ON	

CATHERINE JANTZI AND JOSEPH B. LICHTI FAMILY

	BORN	DIED
VI. Rudolph Lichti		
E. Mary Lichti		
2. Dorothy Susanna Gerber	Nov 9, 1934	
m. June 10, 1954 in Mornington A.M. Church to	Perth Co.	
Amos Lichti (construction) son of Samuel and Mary (Schmucker)	May 23, 1932	
Mennonite	Lichti Ohio	
R.1, Millbank, Ont. NOK LLO		
a. Wayne Clare Lichti	Mar 29, 1957	May 16, 1977 MapleviewMenn.
b. Ferne Mary Lichti (receptionist)	Jan 7, 1959	
m. Oct 28, 1979 at Mapleview, Wellesley to	Listowel, ON	
Henry Yoder (barber) son of Henry and Polly (Miller)	May 12, 1957	
Mennonite	Yoder Goshen, IN	
CR 24 91897, Middlebury, Ind. 46546		
c. Marcia Lorraine Lichti (bank teller)	Jul 31, 1963	
m. May 29, 1982 at Mapleview, Wellesley to	Stratford, ON	
Robert Kuepfer (mechanic)		
Mennonite		
William St., Milverton, Ont. NOK LMO		
3. Daniel Laverne Gerber (farmer)	Oct 30, 1944	
m. Sept 5, 1970 at Mapleview, Wellesley to	Perth Co.	
Darlene Carol Schwartzentruber, dau. of Irvin and Marion	Sep 12, 1948	
Mennonite (Gerber) Schwartzentruber	Stratford, ON	
R.1, Millbank, Ont. NOK LLO		
a. James Daniel Gerber	Dec 5, 1971	
b. Anthony Wayne Gerber	Feb 22, 1978	
F. Susan Lichti	Jul 14, 1903	Mar 18, 1962
m. Aug 12, 1925 in Waterloo Co. to	Wellesley Twp.	CedarGroveA.M.
Daniel J. Gerber (farmer) son of Christian B. and Veronica	May 2, 1902	Jun 29, 1964
Mennonite (Jantz) Gerber	NoblesCo.,MN	Riverdale, Millbank
R.1, Millbank, Ont.		
Daniel m. Dec 6, 1963 to Elizabeth (Wagler) Bast.		
A daughter, Christine Gerber, was born to this marriage	Jan 12, 1965	
Elizabeth m. to Rudy Wagler in 1967.		
1. Mary Edith Gerber	Jul 18, 1925	
m. June 6, 1946 at Mapleview, Wellesley to	Wellesley Twp.	
Nelson Edward Leis (farmer, laborer) son of Peter and	June 5, 1920	
Mennonite Veronica (Leis) Leis	Wellesley Twp.	
R.1, Wellesley, Ont. NOB ZTO		
a. Earl Nelson Leis (farmer)	Nov 16, 1947	
m. June 26, 1971 at Mapleview, Wellesley to	Wellesley Twp.	
Elaine Marie Leis, dau. of Clarence and Alice (Gerber)	Sep 18, 1947	
Mennonite Leis	Wellesley Twp.	
R.1, Wellesley, Ont. NOB ZTO		
(1) Paul David Leis	Sep 23, 1978	
b. Carol Ann Leis	May 19, 1967	
2. Viola Irene Gerber	Jul 31, 1926	
m. Aug 28, 1949 at Mapleview, Wellesley to	Wellesley Twp.	
Lorne Streicher (carpenter) son of Christian and Mary (Roth)	Apr 3, 1924	
Conservative Mennonite Streicher	Wellesley Twp.	
R.1, Milverton, Ont. NOK LMO		
a. Floyd Elmer Streicher (carpenter)	Jun 22, 1952	
m. Dec 30, 1972 at Conservative Mennonite, Milverton to	Kitchener, ON	
Lorilee Ellen Nau, dau. of Leslie and Barbara (Kuepfer)	Dec 15, 1951	
Conservative Mennonite Nau	Stratford, ON	
R.2, Kenabeek, Ont. POJ LMO		
(1) Edwin James Streicher	Oct 27, 1973	
	Stratford, ON	

S, p 101

1937

CATHERINE JANTZI AND JOSEPH B. LICHTI FAMILY

VI. Rudolph Lichti

BORN

DIED

- G. Moses Lichti (businessman)
 m. Dec 14, 1930 at Cedar Grove, Wellesley to
 Lavina Wagler, dau. of David and Katherine (Erb) Wagler
 Mennonite
 R.1, Millbank, Ont. NOK LLO
 Jun 15, 1905
 Wellesley Twp.
 Oct 26, 1910
 Wellesley Twp.
1. Delmar Lichti (farmer)
 m. June 6, 1959 at Cedar Grove, Wellesley to
 Dorothy Brenneman, dau. of Daniel and Lena (Gerber)
 Mennonite
 Brenneman
 R.1, Millbank, Ont. NOK LLO
 Aug 2, 1937
 Millbank, ON
 Mar 5, 1938
 Wellesley Twp.
- a. Deborah June Lichti
 m. June 19, 1981 at Milverton, ON to
 Eldon Ray Weaver (farmer) son of Paul and Anna Mary
 Conservative Mennonite (Witmer) Weaver
 40440 Lodge Rd., Laetonia, OH 44431
 June 6, 1960
 Stratford, ON
 Jun 13, 1960
 Salem, OH
- b. Barbara Ann Lichti
 Nov 15, 1963
 Stratford, ON
- c. Nancy Diane Lichti
 Nov 24, 1969
 Listowel, ON
- d. David Michael Lichti
 Aug 3, 1975
 Listowel, ON
- ← H. Aaron Lichti (trucker)
 m. Mar 14, 1929 at Cedar Grove, Wellesley to
 Emma Wagler, dau. of David and Katherine (Erb) Wagler
 Mennonite
 Wellesley, Ont. NOB ZTO
 May 29, 1907
 Dec 22, 1966
 Wellesley Twp. Wellesley
 Nov 28, 1902
 Wellesley Twp.
1. David Lichti (farmer)
 m. Apr 22, 1953 at Mapleview, Wellesley to
 Ruth Kennel, dau. of Emanuel and Sarah (Gerber) Kennel
 Mennonite
 Wellesley, Ont.
 Ruth rm. Aug 9, 1963 at St. Pauls Lutheran Parsonage to
 Lloyd Clarence Henry Hoffman (sand & gravel business) son
 Lutheran of Harvey and Ruby (Doering) Hoffman
 93 David St., Wellesley, Ont. NOB ZTO
 Daughter to this marriage is Carolyn Irmgard Hoffman
 Jan 27, 1932
 May 21, 1962
 Wellesley Twp. Millbank, ON
 Jan 4, 1936
 Wellesley Twp.
- a. Robert David Lichti (manager)
 m. Feb 23, 1974 at Monkton Presbyterian Church to
 Ronda Pearl Young, dau. of John and Evelyn (Bailey) Young
 Lutheran
 Thunder Bay, Ont. P7B 5N6
 Nov 25, 1955
 Kitchener, ON
 Apr 6, 1956
 Listowel, ON
- (1) Cindy Ronda Lichti
 Sep 10, 1974
 Kitchener, ON
- (2) Trevor Robert Lichti
 July 3, 1976
 Kitchener, ON
- (3) Scott James Lichti
 Jul 24, 1978
 Kitchener, ON
- b. Shirley Marie Lichti
 m. Nov 28, 1975 at First St. Pauls Lutheran, Wellesley to
 Darrell Ivan Ropp (clerk) son of Ivan and Mildred
 Mennonite (Boshart) Ropp
 New Hamburg, Ont. NOB ZGO
 July 6, 1957
 Kitchener, ON
 Apr 10, 1956
 Listowel, ON
- (1) Jillian Marie Ropp
 May 12, 1978
 Kitchener, ON
- (2) Ginger Annette Ropp
 Jan 23, 1981
 Jun 30, 1982
 Kitchener, ON SteinmannMenn.
2. Mary Kathryn Lichti
 m. June 10, 1967 at Listowel Mennonite Church to
 John Cornelis Baan (farmer) son of Martin and Catherine
 Mennonite (van der Velden) Baan
 R.3, Walton, Ont. NOK LZ0
 Feb 13, 1941
 Wellesley Twp.
 Mar 31, 1943
 Punnichy, SK
- a. Steven John Baan
 Jul 18, 1968
 Wingham, ON
- b. Donald James Baan
 Jan 14, 1970
 Wingham, ON
- c. Heather Ann Baan
 Oct 11, 1971
 Wingham, ON

CATHERINE JANTZI AND JOSEPH B. LICHTI FAMILY

DAVID J. AND BARBARA (SCHULTZ) LICHTI FAMILY

David J. Lichti was born in 1870 and moved from Lot #9, Con. II to Lot #6, Con. III (West Section, Wellesley Township) at the age of five, with his parents Joseph B. and Catherine Lichti. He was only eleven years old when the family lost their father in 1881. However, his oldest brother, Christian, was already 22. Catherine and the family continued to farm until 1895 when the 200-acre farm was divided. David purchased the east half, with a laneway going in from the sideroad, while his brother Rudy got possession of the west half and the laneway going in from the Third Line. Each one developed a complete set of farm buildings only a short distance from each other.

Catherine. She occupied these rooms for many years.

David was ordained a deacon in the Mapleview Amish Mennonite congregation on May 13, 1923 and served until his death in 1936 at the age of 66. David lived to be somewhat older than his brother Rudy and his father Joseph B. Lichti. His son Samuel who succeeded him on the farm died at age 42 and grandson Orval at age 50 -- all of heart problems. Orval again came into possession of the original 200 acres. His son Richard now occupies the Lichty farm. The sixth generation, Bradley Richard, was born to Richard and Mary (McTavish) Lichty in 1981.

David married Barbara Schultz in 1894. She was the daughter of John and Barbara Schultz. David added an apartment to his house for his mother,

Information supplied by
Elizabeth (Lichti) Schultz

	BORN	DIED
VII. David J. Lichti (farmer) (ord. deacon May 13, 1923) m. Jan 21, 1894 in Wellesley Twp. to Barbara Schultz, dau. of John and Barbara (Schultz) Schultz Amish Mennonite Kingwood, Ont.	Apr 15, 1870 Wellesley Twp. Mar 1, 1871 Petersburg, ON	Nov 28, 1936 MapleviewMenn. Mar 19, 1944 MapleviewMenn.
A. Samuel S. Lichti m. Jan 17, 1923 to Lucina Jantzi Lucina rm. June 22, 1963 to Christian Streicher	May 13, 1895 Mar 24, 1900 Aug 18, 1895	Apr 1, 1937 Feb 25, 1974 May 6, 1974
B. Katie Lichti	Oct 6, 1898	Jan 28, 1912
C. Infant Son	Mar 12, 1903/04	Stillborn
D. Elizabeth Lichti m. Dec 2, 1930 to Mahlon Schultz	Sep 21, 1909 Mar 22, 1909	
E. Emma Lichti m. Sept 26, 1933 to Ervin Zehr Ervin rm. Dec 2, 1941 to Verna Wagler	Aug 1, 1912 Feb 2, 1907 Jul 18, 1913	Apr 6, 1941
A. Samuel S. Lichti (farmer) m. Jan 17, 1923 at Mapleview, Wellesley to Lucina Jantzi, dau. of David and Catherine (Gascho) Jantzi Mennonite Wellesley, Ont. Lucina rm. June 22, 1963 to Christian Streicher (bishop)	May 13, 1895 Wellesley Twp. Mar 24, 1900 Wilmont, MN Aug 18, 1895	Apr 1, 1937 MapleviewMenn. Feb 25, 1974 MapleviewMenn. May 6, 1974 MapleviewMenn.
1. Bernice Kathryn Lichti	Aug 8, 1924 Wellesley Twp.	Sep 19, 1924 MapleviewMenn.
2. Orval David Lichty (farmer) m. Sept 2, 1950 at R.1, Bright, ON to Dorothy Eileen Zehr, dau. of Emanuel and Emma (Brenneman) Mennonite R.2, Wellesley, Ont. Dorothy rm. Apr 8, 1977 at Tavistock Mennonite Church to John Worden R.2, St. Pauls, Ont. NOK LVO	Dec 4, 1925 Wellesley, ON Mar 23, 1930 E. Zorra Twp.	Sep 16, 1975 Rush Cem., Well.
a. Richard James Lichty (dairy farmer) m. Apr 22, 1978 at NorthEasthope Presbyterian Church to Mary Louise McTavish, dau. of Robert and Ruth (Hotson) Mennonite R.2, Wellesley, Ont. NOB 2TO (1) Bradley Richard Lichty	Feb 22, 1951 Kitchener, ON Sept 7, 1954 Stratford, ON Jul 31, 1981 Stratford, ON	

CATHERINE JANTZI AND JOSEPH B. LICHTI FAMILY

	BORN	DIED
VII. David J. Lichti		
A. Samuel S. Lichti		
2. Orval David Lichty		
b. Phyllis Elaine Lichty (nurse)	Apr 29, 1952	
m. June 15, 1974 at Tavistock. Mennonite Church to	Kitchener, ON	
Wayne Keith Jantzi (trucker) son of Joseph G. and Vera	Jun 24, 1951	
Mennonite	Stratford, ON	
R.1, Newton, Ont. NOK 1RO		
(1) Jason Wayne Jantzi	Dec 26, 1977	
	Stratford, ON	
(2) Scott Michael Jantzi	Nov 6, 1981	
	Stratford, ON	
c. Stephen Charles Lichty (lawyer)	Dec 21, 1954	
m. Sept 9, 1978 at Oak Range Farm, St. Pauls to	Kitchener, ON	
Cinda Roxie Davey (nurse) dau. of Russel and Kietha	Dec 4, 1955	
(McKelroy) Davey	Barrie, ON	
R.2, Drayton, Ont. NOG 1PO		
(1) Heather Dorothy Lichty	May 26, 1980	
d. Sandra Joy Lichty (computer programming)	Nov 21, 1957	
m. Aug 27, 1977 at Tavistock, ON to	Kitchener, ON	
John William Wagler (machinist) son of Wilfred and Dorothy	Apr 6, 1958	
Tavistock Mennonite	Brantford, ON	
(Young) Wagler		
271 Blackthorne Dr., Kitchener, Ont. N2E 1Z2		
e. Mark Orval Lichty (student-psych.-econ.-U. of Waterloo)	Sept 2, 1960	
R.2, St. Pauls, Ont.	Kitchener, ON	
f. Roger David Lichty (student-hon. bus.-Wilfred Laurier U.)	Dec 15, 1962	
R.2, St. Pauls, Ont.	Kitchener, ON	
3. Elsie Barbara Lichti	Mar 17, 1928	
m. Jan 8, 1966 in Wellesley, ON to	Wellesley Twp.	
Erven Lebold (furniture and building hardware finisher)	Dec 5, 1909	
son of Christian and Elizabeth (Albrecht) Lebold	Wellesley Twp.	
Mennonite		
Box 226, Wellesley, Ont. NOB 2TO		
Erven was previously married to Edna Erb.		
Children of this marriage are: Laverne, David, Mervyn,		
Betty (Mrs. Delford Baechler), Jean (Mrs. Delford Jantzi),		
James, Paul.		
4. Esther Elizabeth Lichti	Feb 4, 1931	
m. June 18, 1955 at Mapleview, Wellesley to	Wellesley Twp.	
Lorne Edward Roth (farmer) son of Solomon and Amelia (Erb)	May 20, 1929	
Mennonite	E. Zorra Twp.	
R.2, Wellesley, Ont. NOB 2TO		
a. Glenda Fay Roth (assembler-factory)	Sep 21, 1957	
	Kitchener, ON	
b. Gloria Jean Roth (R.N.A.)	Nov 29, 1958	
	Kitchener, ON	
c. Robert Stephen Roth	Jul 17, 1962	
	Kitchener, ON	
d. Joy Elizabeth Roth	Jan 31, 1967	
	Kitchener, ON	
5. Vernon Richard Lichti	Oct 13, 1934	Jan 18, 1935
	Wellesley Twp.	MapleviewMenn.
B. Katie Lichti	Oct 6, 1898	Jan 28, 1912
	Wellesley Twp.	MapleviewMenn.
C. Infant Son	Mar 12, 1903/04	Stillborn
	Wellesley Twp.	MapleviewMenn.
D. Elizabeth Lichti	Sep 21, 1909	
m. Dec 2, 1930 at Mapleview, Wellesley to	Wellesley Twp.	
Mahlon Schultz (farmer) son of Enos and Mary (Jutzi) Schultz	Mar 22, 1909	
Mennonite	NEasthope Twp.	
Milverton, Ont. NOK 1MO		

CATHERINE JANTZI AND JOSEPH B. LICHTI FAMILY

	BORN	DIED
VII. David J. Lichti		
D. Elizabeth Lichti		
1. Reta Barbara Schultz	Dec 30, 1931	
m. June 16, 1951 at Poole, ON to	Ellice Twp.	
Daniel Leroy Schumm, son of William and Solena (Yantzi)	May 4, 1928	
Mennonite Schumm	E. Zorra Twp.	
Tavistock, Ont. NOB 2RO		
a. Bruce William Schumm (salesman)	Jul 20, 1952	
m. Aug 16, 1975 at Steinmann Mennonite, Baden to	Ellice Twp.	
Barbara Ann Steinmann (secretary) dau. of Floyd and	Aug 26, 1953	
Mennonite Christina (Gingerich) Steinmann	Kitchener, ON	
Baden, Ont. NOB 1GO		
(1) Kevin Bruce Schumm	Sep 29, 1978	
	Kitchener, ON	
(2) Amy Elizabeth Schumm	Aug 15, 1980	
	Kitchener, ON	
b. Virginia Elizabeth Schumm	Sep 15, 1954	
m. Oct 5, 1973 at Tavistock, ON to	Stratford, ON	
Sikke Nekke Hoiting (mechanic) son of Klaas and Johanna	Nov 14, 1952	
Mennonite Hoiting		
Shakespeare, Ont. NOB 2PO		
(1) Tammy JoAnne Hoiting	Mar 12, 1978	
	Stratford, ON	
c. Mary Ann Schumm	Jan 24, 1960	
	Stratford, ON	
d. Wayne Daniel Schumm	Apr 14, 1962	
	Stratford, ON	
e. Paul David Schumm	Oct 1, 1964	
	Stratford, ON	
2. Mary Elizabeth Schultz	June 1, 1933	
m. Nov 16, 1973 at Poole, ON to	Ellice Twp.	
Stanley Ropp (farmer) son of Michael and Barbara (Zehr) Ropp	Mar 10, 1925	
Mennonite	E. Zorra Twp.	
R.2, Tavistock, Ont. NOB 2RO		
Stanley was previously married to Leona Roth.		
Children to this marriage are: Rosemary (Mrs. Warren Stein)		
Carol (Mrs. Owen Cook), Marlene (Mrs. Wilfred Yantzi), Willard.		
3. Herbert Enos Schultz (ord. minister in 1955)	Nov 25, 1935	
m. July 18, 1959 at Poole, ON to	Ellice Twp.	
Shirley Catharine Schultz, dau. of Allan and Katie (Schultz)	Apr 30, 1937	
Mennonite Schultz	Ellice Twp.	
1385 Thorman Dr., Cambridge, Ont. N3H 1A1		
a. Charles Herbert Schultz	Jul 12, 1962	Aug 21, 1962
	Kitchener, ON	Poole Menn.
b. Jane Marie Schultz	Aug 12, 1963	
	Kitchener, ON	
c. Ann Lynette Schultz	Oct 15, 1965	
	Kitchener, ON	
d. Beth Noel Schultz	Dec 22, 1972	
	Cambridge, ON	
4. Alvin Earl Schultz (truck driver)	Jan 30, 1938	
m. May 23, 1959 at Steinmann Mennonite, Baden to	Ellice Twp.	
Irene Susannah Gingerich, dau. of Elmer and Sarah (Iutzi)	Jan 29, 1938	
Mennonite Gingerich	Willmot Twp.	
60 Main St., Milverton, Ont. NOK LMO		
a. Evelyn Kaye Schultz	Apr 3, 1960	
	Kitchener, ON	
b. Jay Marlin Schultz	Oct 23, 1966	
	Toronto, ON	
c. Gregory Dean Schultz	Mar 6, 1969	
	Kitchener, ON	

CATHERINE JANTZI AND JOSEPH B. LICHTI FAMILY

	BORN	DIED
VII. David J. Lichti		
D. Elizabeth Lichti		
5. Katherine Vera Schultz	May 23, 1941	
m. Aug 29, 1964 at Poole, ON to	Ellice Twp.	
Donald Allan Snyder (dir. of Quality Assurance) son of Etril	Apr 14, 1941	
Mennonite and Alice (Weber) Snyder	Kitchener, ON	
76 Margaret Ave. N., Waterloo, Ont.N2J 3P9		
a. Cynthia Faye Snyder	Nov 25, 1968	
	Kitchener, ON	
6. David William Schultz (mechanic)	Oct 9, 1948	
m. Oct 7, 1972 at Milverton, ON to	Ellice Twp.	
Marilyn Jean Bain, dau. of Maurice and Jean (Lyones) Bain	Aug 11, 1950	
Mennonite	Stratford, ON	
Milverton, Ont. NOK LMO		
a. Jennifer Marilyn Schultz	Jul 31, 1976	
	Stratford, ON	
b. Michael David Schultz	Sep 24, 1978	
	Stratford, ON	
7. Phyllis Ann Schultz	July 4, 1957	
m. May 6, 1978 at Poole, ON to	Listowel, ON	
Ronald Wayne Gropp (truck driver) son of Elmer and Lenore	Jul 22, 1957	
Mennonite (Schauber) Gropp	Milverton, ON	
Wellesley, Ont. NOB ZTO		
a. Sarah Elizabeth Gropp	Aug 7, 1981	
	Stratford, ON	
E. Emma Lichti	Aug 1, 1912	Apr 6, 1941
m. Sept 26, 1933 at Wellesley, ON to	Wellesley Twp.	MapleviewMenn.
Ervin Zehr (farmer, laborer) son of Daniel and Magdalene	Feb 2, 1907	
Mennonite (Schultz) Zehr	NEasthope Twp.	
Tavistock, Ont. NOB ZRO		
Ervin m. Dec 2, 1941 to Verna Wagler	Jul 18, 1913	
Children to this marriage are: Lorene (Mrs. Eugene Martin)		
Ruth (Mrs. Stephen Cahill), Carol (Mrs. Allen Rosevear)		
Doris (Mrs. Wray Bender), Gloria (Mrs. Rick Redditt).		
1. David Rae Zehr	Aug 20, 1934	Aug 1, 1952
	NEasthope Twp.	Ailsa Craig, ON
2. Daniel Ervin Zehr (MCC worker)	Dec 20, 1935	
m. Aug 17, 1957 at Ailsa Craig, ON to	Milverton, ON	
Elaine Mabel Bender (nurse) dau. of Melvin Bender and Mabel	Mar 28, 1933	
Mennonite (Roth, Bender) Litwiller	New Hamburg, ON	
Santa Cruz, Bolivia (1979 to 1982)		
a. Byron Kent Zehr	Feb 23, 1959	
	Elkhart, IN	
b. Keith Daniel Zehr	Aug 23, 1960	
	Elkhart, IN	
c. Debra Ann Zehr	Sep 10, 1962	
	Strathroy, ON	
3. Albert Joseph Zehr (ord. minister in 1965, nutrition)	Dec 1, 1938	
m. Aug 15, 1959 in Goshen, IN to	Perth Co.	
Janet Louise Cender, dau. of Homer and Pearl (Birkey) Cender	Sep 17, 1938	
4577 Bond St., Burnaby, B.C.	Pigeon, MI	
a. Sheryl Kay Zehr	Sep 29, 1960	
	Goshen, IN	
b. Ronald Albert Zehr	May 4, 1962	
	Goshen, IN	
c. Marilyn Fern Zehr	Oct 26, 1967	
	Kitchener, ON	
d. Janelle Rose Zehr	Oct 21, 1969	
	Kitchener, ON	

CATHERINE JANTZI AND JOSEPH B. LICHTI FAMILY

NANCY LICHTI AND DANIEL SCHMIDT FAMILY

The eighth child of Joseph B. and Catherine Lichti was given the name Anna according to the family Bible. However, she was known to her family and friends as "Nancy."

In 1893 Nancy married Daniel B. O. Schmidt, son of Jacob Schmidt and Barbara Boshart. The Jacob Schmidt family used two initials, the first two letters of their mother's name -- "B.O." -- to distinguish them from other Schmidts in the community.

Nancy and Daniel lived at a number of places, including Wellesley, Poole and Milverton. Daniel had more than one occupation. They lived for some time at the cider mill in Wellesley and made apple butter. Daniel was also a mechanic and had a shop above the mill. While living in Milverton he worked for Ebersol who manufactured self-feeders for threshing machines.

Nancy and Daniel are buried in the cemetery adjoining the Mapleview Mennonite church.

	BORN	DIED
VIII Nancy Lichti m. Jan 17, 1893 in Wellesley Twp. to Daniel B. O. Schmidt (machine repair shop) son of Jacob and Amish Mennonite Wellesley, Poole, Milverton, Ont.	Oct 5, 1871 Wellesley Twp. Feb 27, 1871 MorningtonTwp.	Dec 29, 1948 MapleviewMenn. Mar 14, 1942 MapleviewMenn.
A. Fannie Schmidt m. Dec 4, 1913 to Christian Leis	Jan 7, 1894 Oct 29, 1887	June 2, 1939 Dec 21, 1928
B. Katie Schmidt	Aug 16, 1895	May 7, 1905
C. Emma Schmidt m. June 5, 1917 to Solomon S. Bast	May 22, 1897 Jan 14, 1894	Dec 17, 1964 Jan 15, 1974
A. Fannie Schmidt m. Dec 4, 1913 in Wellesley Twp. to Christian Leis, son of Christian and Catherine (Lichti) Leis Amish Mennonite Wellesley, Milverton, Ont.	Jan 7, 1894 Wellesley Twp. Oct 29, 1887	June 2, 1939 Mapleview Menn. Dec 21, 1928 Mapleview Menn.
1. Lorne Leis (rip saw operator) m. Mar 24, 1942 to Verna Marie Erb (sewing machine operator) dau. of Christian Mennonite R.l, St. Pauls, Ont. NOK lvo	Aug 31, 1916 Wellesley Twp. Oct 30, 1921	
a. Sharon Leis	Aug 1, 1944	
b. Carol Elaine Leis m. June 14, 1968 at Millbank, ON to Earl Jacob Yantzi (painter & decorator) son of Oliver and Mennonite Tavistock, Ont. NOB ZRO	Nov 25, 1945 Milverton, ON Apr 26, 1943 E. Zorra Twp.	
(1) Kowanda Anne Yantzi Mennonite	May 13, 1969 Stratford, ON	
(2) Jeffrey Earl Yantzi	Jun 28, 1970 Stratford, ON	
(3) Dennis Karl Yantzi	Jun 27, 1971 Stratford, ON	
2. Lloyd Emerson Leis (toolmaker, deacon) m. Oct 3, 1942 in Kitchener, ON to Muriel Crocker, dau. of Robert and Blanche (Louden) Crocker Baptist	Apr 12, 1918 Wellesley Twp. May 14, 1923 Paris, ON	Aug 26, 1965 Memory Gardens Kitchener
Muriel rm. to Adam Morell 10 Tecumseh Cres., Kitchener, Ont. N2B 2T4		

CATHERINE JANTZI AND JOSEPH B. LICHTI FAMILY

	BORN	DIED
VIII Nancy Lichti		
A. Fannie Schmidt		
2. Lloyd Emerson Leis		
a. Jean Carol Leis	May 6, 1944	
m. May 17, 1963 at Bethel Baptist, Kitchener, to	Kitchener, ON	
Terry Wayne Fitter (electrical eng.) son of Bruce and	Jun 10, 1943	
Baptist	Thelma (Cooper) Fitter	Windsor, ON
12 Cedar Dr., R.#2, Caledon, Ont.		
b. Brian Norman Leis, PhD (scientist)	Oct 25, 1947	
m. Oct 12, 1968 at Bethel Baptist, Kitchener to	Kitchener, ON	
Linda Florence Cook, dau. of Lloyd and Bertha (Hunter)	Dec 8, 1948	
Baptist	Cook	Kitchener, ON
580 Arden Rd., Columbus, Ohio 43214		
3. Emma Leis	Aug 12, 1926	
m. Apr 7, 1945 to	Wellesley Twp.	
Hilaire LaFlamme (public worker)	Jun 23, 1923	Feb 24, 1975
Roman Catholic	Kitchener, ON	Woodland Cem.
164 St. Jerome Cr., Kitchener, Ont. N2C 2L2		Kitchener
a. Geoffrey Camille LaFlamme	May 9, 1948	
m. Dec 27, 1969 to		
Joan Marie Legare		
Roman Catholic		
(1) Michael Alexander LaFlamme	Aug 18, 1970	
(2) Suzanne Marie LaFlamme	Apr 19, 1974	
b. Michael Laurence LaFlamme	Jul 15, 1952	Nov 20, 1969
c. Dennis Anthony LaFlamme	Nov 28, 1953	
d. Mark Hilaire LaFlamme	Apr 10, 1959	
e. Christine Blanche LaFlamme	Nov 4, 1960	
f. Lori Ann LaFlamme	Sept 5, 1965	
B. Katie Schmidt	Aug 16, 1895	May 7, 1905
	Wellesley Twp.	
C. Emma Schmidt	May 22, 1897	Dec 17, 1964
m. June 5, 1917 in Wellesley Twp. to	Wellesley Twp.	Mapleview Menn.
Solomon S. Bast (farmer, carpenter, minister) son of George and	Jan 14, 1894	Jan 15, 1974
Mennonite	Anna (Schrag) Bast	Wellesley Twp. Mapleview Menn.
Wellesley, Ont.		
1. Catherine Bast	Mar 25, 1919	Mar 25, 1919
	Wellesley Twp.	
2. Delton Bast (car salesman)	Feb 4, 1922	
m. Sept 15, 1944 in Kitchener, ON to	Wellesley, ON	
Winnifred Mabel Dahms, dau. of Charles and Lucille Dahms	Mar 25, 1924	June 6, 1977
United Church	Milverton, ON	Kitchener, ON
92 Union Blvd., Kitchener, Ont. N2G 2K2		
a. Dianne Frances Bast (legal secretary)	Apr 23, 1945	
m. June 25, 1966 at Stratford, ON to	Kitchener, ON	
David Donald Fretz (survey technician) son of Elgin and	Jan 5, 1946	
United Church	Alexina Fretz	Kitchener, ON
22 Ingleside Pl., Kitchener, Ont. N2M 2H2		
(1) Kerry Kathleen Fretz	Apr 9, 1967	
	Kitchener, ON	
b. Donna Lynn Bast (hair dresser)	Apr 15, 1947	
m. Dec 7, 1973 at Kitchener, ON to	Kitchener, ON	
Donald Haig (upholsterer) son of Norman and Clara Haig		
United Church		
597 King St. E., Oshawa, Ont.		
(1) Jennifer Joy Haig	Dec 7, 1973	
	Kitchener, ON	
(2) Christopher Justin Haig	Feb 21, 1974	
	Kitchener, ON	

CATHERINE JANTZI AND JOSEPH B. LICHTI FAMILY

	BORN	DIED
VIII Nancy Lichti		
A. Emma Schmidt		
2. Delton Bast		
c. Douglas Charles Bast (mech. technician)	Jul 15, 1951	
m. Apr 7, 1973 at Kitchener, ON to	Kitchener, ON	
Marion Wilson, dau. of Richard and Doris Wilson	Jan 5, 1954	
St. Theresa Roman Catholic, Kitchener	Kitchener, ON	
R.3, Wiarton, Ont.		
(1) Trevor Douglas Bast	July 1, 1976	
	Kitchener, ON	
(2) Heather Bast	Oct 18, 1978	
	Kitchener, ON	
d. Gerald Dale Bast	Jan 19, 1954	
United Church	Kitchener, ON	
2-42 Cedar St. S., Kitchener, Ont.		
3. Eileen Bast (cashier-clerk)	Aug 19, 1924	
m. Sept 23, 1950 at Kitchener, ON to	Wellesley, ON	
Gordon Hallman (machine fitter) adopted son of Alice Hallman	Jun 24, 1923	
Baptist	Toronto, ON	
128 Breckenridge Dr., Kitchener, Ont. N2B 2N9		
a. Paul Gordon Hallman	Jun 21, 1951	
m. Mar 3, 1973 at Guelph, ON to	Kitchener, ON	
Susan Melody Fox, dau. of Joseph and Madeline Fox	Mar 30, 1951	
Catholic	Guelph, ON	
236 Albion Rd., Apt. 2001, Rexdale, Ont. M9W 6A6		
(1) Michael Christopher Hallman	Nov 11, 1975	
(2) Steven Paul Hallman	Jun 12, 1977	
b. Paulette Grace Hallman	Jul 12, 1953	
m. Mar 9, 1974 at Kitchener, ON to	Kitchener, ON	
John Charles Hamilton (meat trimmer) son of Lloyd and	Sep 10, 1949	
United Church	Mildred Hamilton	Preston, ON
160 Rossford Cr., Kitchener, Ont. N2M 2H7		
(1) Derek John Hamilton	Oct 2, 1975	
(2) Corey James Hamilton	June 7, 1978	
c. Dennis Keith Hallman (home insulation foreman)	Jan 19, 1957	
Baptist	Kitchener, ON	
422 Lancaster St., Apt. 4, Kitchener, Ont.		
d. Dale Murray Hallman (mechanic)	June 3, 1958	
Baptist		
30 Avalon, Apt. 30, Kitchener, Ont.		
4. Laurene Bast	Jul 19, 1929	
m. Nov 18, 1950 in Wellesley, ON to	Wellesley, ON	
Stanley Zehr (maintenance mechanic supt.) son of Aaron and	Sep 21, 1928	
Mennonite	Katie (Leis) Zehr	Wellesley, ON
3 Melvern Ct., Kitchener, Ont. N2A 2W2		
a. Brian David Zehr (truck driver)	Oct 30, 1953	
m. June 22, 1979 at Kitchener, ON to	Kitchener, ON	
Karen Marie Fetter (secretary) dau. of Clayton and	Jun 22, 1958	
Lutheran	Geraldine (Bieman) Fetter	Kitchener, ON
28 Jackson Ave., Kitchener, Ont. N2H 3N8		
b. Barry Lee Zehr	Mar 19, 1956	
Mennonite	Kitchener, ON	
c. Steven Ray Zehr	Sep 9, 1960	
	Kitchener, ON	
5. Janet Helen Bast (adopted)	Aug 14, 1939	
m. May 11, 1957 at Plattsville, ON to		
Kenneth MacAllister Davidson (tire builder) son of Harry and	Feb 9, 1939	
United Church	Elva (Roth) Davidson	Blandford Twp.
Box 51, John St., Plattsville, Ont. NOJ 1S0		
a. Kim Lee Davidson (maintenance mechanic)	Nov 6, 1957	
m. May 8, 1981 in Petersburg, ON to	Woodstock, ON	
Susan Mary Seyler (office clerk) dau. of Douglas and	Jun 13, 1958	
Lutheran	Jeanne (Thibideau) Seyler	Kitchener, ON
Box 222, Plattsville, Ont. NOJ 1S0		
b. Kerry Lynn Davidson	Jul 17, 1962	

CATHERINE JANTZI AND JOSEPH B. LICHTI FAMILY

MOSES AND ANNA (LICHTI) LICHTI FAMILY

Moses was probably the last of the Joseph B. and Catherine Lichti children to be born on Lot #9, Con. II, West Section, Wellesley Township. He was only 2½ years old when the family moved to Lot #6, Con. III.

Moses was the last of the Joseph B. Lichti family to marry. In 1905 he married Anna Lichti, a foster daughter of Christian Z. Lichti.

Moses and Anna farmed on the south half of Lot #7, Con. II where their four oldest children were born. In 1921 or 22 they moved to New York. They had a farm near Clarence Center and later a gravel trucking business.

Moses and Anna were members of the Conservative Amish Mennonite Church. Moses died in 1937 at the age of 64, but Anna lived to be 89. They are buried in the County Line cemetery, Alden, New York.

	BORN	DIED
IX. Moses Lichti (farmer, gravel trucking business) m. Mar 21, 1905 in Wellesley Twp. to Anna Lichti, foster dau. of Christian Z. Lichti Conservative Amish Mennonite Kingwood, Ont., Alden, N.Y.	Oct 11, 1873 Wellesley Twp. 1884	Apr 22, 1937 Alden, N.Y. Sep 14, 1973 Alden, N.Y.
A. Ezra Lichti m. June 19, 1927 to Martha Meyer	Dec 23, 1905 Jan 30, 1909	Sept 6, 1979
B. Cletus Lichti m. Sep 28, 1928 to Marion Miller	Apr 26, 1908 Aug 16, 1908	Nov 10,
C. Elmer Lichti m. Sept 20 to Bernice Lincoln	Sep 25, 1910 Aug 20, 1911	Aug 11, 1951
D. Ivan Lichti m. to Reta Coffield	Jul 20, 1914	
E. Lee Lichti m. 1938 to Ethel Schosek	June 5, 1922 Oct 16, 1922	
F. Willard Lichti m. July 28, 1949 to Geraldine Maher	Nov 13, 1927 Apr 10, 1930	
A. Ezra Lichti (milk trucking service) m. June 19, 1927 at Sandhill Mennonite, Akron, NY to Martha Meyer, dau. of Samuel and Emma (Holley) Meyer Apt 22L, 400 Towers, Batavia, N.Y. 14020	Dec 23, 1905 Wellesely Twp. Jan 30, 1909 Middlebury, IN	Sept 6, 1979 Alden, N.Y.
1. Arlene Lichti (QC-Stanadyne Co.) m. Mar 29, 1952 at Batavia, N.Y. to William K. Barron (marine officer) son of Paul Barron and divorced Marion (Staples) MacDonald Southern Baptist Apt. 1413, Onslow Gardens, Jacksonville, N.C. 28540	Jun 11, 1930 E. Bethany, NY Mar 18, 1931 Hartford, CN	
a. Charyl Lynne Barron m. Nov 18, 1979 at Bristol, R.I. to Karl David Krushnowski (indust. sales mgr.) son of John Baptist/Catholic Ann (D'Alessio) Krushnowski 41 Brookwood Rd., Bristol, R.I. 02809 (1) Daniel Krushnowski	Sept 9, 1953 Quantico, VA Mar 6, 1957 Providence, RI Jul 31, 1980 Providence, RI	
b. Cynthia Jean Barron m. Sept 1, 1979 at Jacksonville, NC to Ralph Wade Cowan (draftsman) son of Franklin and Mildred Christian (Thompson) Cowan 500 Beacham Lane, Jacksonville, NC 28540	Sep 29, 1955 Sampson, NY Feb 7, 1954 Jacksonville, NC	

Cynthia was previously married to John Paul Oliver Jr.

CATHERINE JANTZI AND JOSEPH B. LICHTI FAMILY

	BORN	DIED
IX. Moses Lichti		
A. Ezra Lichti		
1. Arlene Lichti		
b. Cynthia Jean Barron		
(1) Angela Christine Oliver	Apr 9, 1974	
	Jacksonville, NC	
(2) Ralph Wade Bryan Cowan	Mar 31, 1982	
c. Cathleen Ann Barron	Jan 4, 1957	
(for marriage, see page 409)	CampLeJeune, NC	
2. Marguerite Shirley Lichti	Nov 23, 1933	
m. July 2, 1955 at Batavia, NY to	Pavilion, NY	
Donald Davis (line foreman-Niagara-Mohawk) son of Milton and	Oct 13, 1931	
First Baptist	Mary (Langdon) Davis	
5643 East Main Rd., Batavia, N.Y. 14020	Batavia, NY	
a. Deborah Ann Davis	June 2, 1957	
	Batavia, NY	
b. Karen Jo Davis	May 30, 1958	
	Batavia, NY	
c. Marcy Kay Davis	Sep 23, 1962	
	Batavia, NY	
3. Dorothy Ann Lichti	June 4, 1942	
m. July 25, 1964 at Rochester, NY to	Pavilion, NY	
Albert Carl Masters Jr. (took & die maker) son of Albert and	Dec 26, 1941	
Methodist/Catholic	Carrie (Columbo) Masters	
7 Baymon Dr., Rochester, N.Y. 14624	Rochester, NY	
a. Carla Renée Masters	Sep 11, 1965	
	Rochester, NY	
B. Cletus Lichti (mechanic)	Apr 26, 1908	Nov 10
m. Sept 28, 1928 to	Wellesley Twp.	Florida
Marion Miller (dentist's ass't) dau. of William and Amanda	Aug 16, 1908	
Baptist	Miller	Burton, OH
Wyoming Rd., Pavilion, N.Y. 14525		
1. Merrill Ellis Lichti	July 8, 1929	
	Clarence, NY	
2. Clayton Dellwood Lichti (trucking business)	Apr 10, 1936	
m. Jan 28, 1956 at St. Anthony's, Batavia, NY to	Pavilion, NY	
Jean N. Bellucci (secretary) dau. of Frank and Collette	Mar 12, 1937	
Baptist/Catholic	(DeLuca) Bellucci	
2106 Huisache, Brenham, TX 77833	Batavia, NY	
a. Lynnette Marie Lichti (dir.-day care center)	Aug 15, 1956	
m. Oct 14, 1978 at Brenham, TX to	Batavia, NY	
James Aubrey Hodde (financial accountant) son of A. W.	Oct 30, 1953	
Catholic/Methodist	and Virginia (Kessel) Hodde	
500 E. Main, Apt. C., Brenham, TX	Brenham, TX	
b. Colleen Jo Lichti (teacher)	Mar 16, 1958	
m. July 14, 1976 at Brenham, TX to	Batavia, NY	
Patrick Joseph Joswiak (electrician) son of Victor Danny	Nov 11, 1952	
Catholic	and Louise Frances (Gorzycki) Joswiak	
Rt. 3, Box 187, Brenham, TX 77833	Brenham, TX	
(1) Renee Jo Joswiak	June 5, 1980	
	Brenham, TX	
c. Robert Clayton Lichti (commercial engineer)	Dec 19, 1959	
Catholic	Batavia, NY	
2106 Huisache St., Brenham, TX 77833		
d. David Paul Lichti	Aug 27, 1962	
	Batavia, NY	
e. Kelly Jean Lichti	Jul 31, 1965	Apr 23, 1974
	Batavia, NY	Calvary Cem.
		Brenham, TX
3. Robert Sherman Lichti	Mar 16, 1938	Mar 29, 1941
	Pavilion, NY	Alden, NY

CATHERINE JANTZI AND JOSEPH B. LICHTI FAMILY

IX. Moses Lichti

	BORN	DIED
C. Elmer Lichti (truck driver) m. Sept 20 at Alexander, NY to Bernice Lincoln, dau. of Clark and Nellie (Vickery) Lincoln 14 Church St., LeRoy, N.Y. 14482	Sep 25, 1910 Wellesley Twp. Aug 20, 1911 N. Darien, NY	Aug 11, 1951 Pavilion, NY
D. Ivan Lichti m. to Reta Coffield Eagle Hotel, LeRoy, N.Y. 14482	Jul 20, 1914 Wellesley, ON	
1. Donald Ivan Lichti (welder) m. Oct 31, 1961 at Pavilion, NY to Betty Lou Kipfer (rural mail carrier) dau. of Nelson and Catholic AnnaLee (Logsdon) Kipfer 9824 Lake St. Rd., Pavilion, N.Y. 14525	Apr 13, 1938 Batavia, NY Jun 10, 1942 Wellsville, NY	
a. Thomas Nelson Lichti	Dec 23, 1964	
b. Timothy Donald Lichti	Aug 9, 1966	
2. Gloria Dawn Lichti	Oct 30, 1940 Batavia, NY	
E. Lee Lichti m. 1938 at Batavia, NY to Ethel Schosek, dau. of William and Ella Schosek Virginia	June 5, 1922 Clar.Center, NY Oct 16, 1922 Buffalo, NY	
1. Edward Lee Lichti	May 1941 Corfu, NY	
2. Ruthann Lichti	Nov 1943 Pavilion, NY	
3. David Lichti	1943 Pavilion, NY	1943
F. Willard Ray Lichti (truck driver) m. July 28, 1949 in Fredericksburg, VA to Geraldine Maher (factory worker) dau. of Sidney and Ruth (Sheridan) Maher Box 133, South Lake Rd., Pavilion, N.Y. 14525	Nov 13, 1927 Clar.Center, NY Apr 10, 1930 Batavia, NY	
1. Larry Allen Lichti	Jul 17, 1950 Batavia, NY	
2. Deborah Ann Lichti (factory employee) m. Jan 18, 1969 at Pavilion, NY to Robert D. Hale (welder) son of Henry and Peg (Schmidts) Hale Catholic/Lutheran	Jul 18, 1952 Warsaw, NY Sep 22, 1950 Mayville, IL	
a. Kari Ann Hale	May 27, 1969	
b. Robert D. Hale II	Oct 14, 1971	
3. Darlene Raye Lichti (nurses aide) m. Nov 30, 1973 at Pavilion, NY to Eric Roger Colvin (mechanical eng.) son of Roger and Helen Catholic (Saxby) Colvin 1020 Crestwood Dr., N. Huntingdon, Pa.	Dec 29, 1953 Batavia, NY Oct 7, 1952 Warsaw, NY	
a. Jacob Eric Colvin	Dec 8, 1976 Jeannette, PA	
b. Nicholas Daniel Colvin	Aug 20, 1979 Jeannette, PA	
4. Dennis James Lichti	Feb 25, 1955 Batavia, NY	
5. Christine Marie Lichti	Jul 22, 1956 Batavia, NY	
6. Daryl Lynn Lichti	Apr 26, 1961 Batavia, NY	

CATHERINE JANTZI AND JOSEPH B. LICHTI FAMILY

BARBARA LICHTI AND JACOB S. ERB FAMILY

Barbara, the tenth child of Joseph B. and Catherine Lichti, was born in March of 1876, shortly after the family moved to their 200-acre farm on Lot #6, Con. III. Barbara was only five years old when her father died. However, she had a host of older brothers and sisters, and probably did not lack for love and attention.

In 1900, Barbara married Jacob S. Erb, the son of John S. Erb and Mary Schwartzentruber. The Erb family lived on Lot #5, across the road from the Lichti's. Barbara and Jacob had gone to school together and were no strangers to each other. Barbara's older sister, Catherine, had married John Gascho, who was half brother to Jacob S. Erb.

Jacob and Barbara settled on the north half of Lot #6, Con. II, beside Jacob's parents and across the road from Barbara's family. Here they raised six children. One died in infancy. Only two are living at this time -- Mary and John.

The youngest son, John L. Erb, remained on the home farm. His son Larry now occupies the farm. Samuel was located on Lot #7, beside John L.

Barbara and Jacob were members of the Mapleview Amish Mennonite congregation and are buried in the church cemetery.

Dorothy (Erb) Yantzi reported how much they treasured the dishes they would receive from Grandmother Barbara at Christmas time.

We are indebted to John L. Erb for much of the information on the entire Lichti family

S p 36

	BORN	DIED
X. Barbara Lichti m. Jan 2, 1900 in Wellesley Twp. to Jacob S. Erb (farmer) son of John S. and Mary (Schwartzentruber, Amish Mennonite R.2, Wellesley, Ont.	Mar 12, 1876 Wellesley Twp.	June 1, 1948 MapleviewMenn.
A. David L. Erb m. Nov 29, 1929 to Nancy Lebold	May 20, 1901 Jan 18, 1901	Jun 12, 1973
B. Samuel L. Erb m. June 20, 1929 to Lydia Wagler	Nov 11, 1905 Mar 22, 1904	Apr 18, 1963
C. Katie Erb	Jan 29, 1908	Apr 4, 1908
D. Mary Erb	Feb 20, 1909	
E. Nancy Erb m. Dec 11, 1935 to Clayton Steinman Clayton rm. to Violet (Kennel) Jantzi	Oct 12, 1910 Nov 9, 1913	Sep 19, 1971
F. Emma Erb	Nov 16, 1914	Aug 31, 1938
G. John L. Erb m. Nov 29, 1939 to Mabel Yutzi	May 29, 1916 Feb 10, 1917	
A. David L. Erb (farmer) m. Nov 29, 1929 at Wellesley, ON to Nancy Lebold, dau. of Daniel and Katherine (Streicher) Lebold Mennonite Wellesley, Ont. Nancy is at Brunner at time of writing.	May 20, 1901 Wellesley Twp. Jan 18, 1901 Wellesley Twp.	Jun 12, 1973 MapleviewMenn. Wellesley, ON
1. Dorothy Katherine Erb m. Oct 15, 1952 at Mapleview, Wellesley to Hubert Ezra Yantzi (farmer) son of Joseph and Emma (Iutzi) Mennonite R.2, Wellesley, Ont. NOB ZTO	Aug 4, 1930 Wellesley Twp. Apr 21, 1928 Yantzi SEasthope Twp.	
a. Duane James Yantzi (supervisor-Home Hardware) m. May 15, 1982 at Orden Station, MI to Connie Sue Fitzgerald (social work) dau. of Joseph & Inez Mennonite (Fogelsong)Fitzgerald 25 Lawrence St. E., Wellesley, Ont. NOB ZTO	Aug 29, 1953 Stratford, ON Sep 30, 1955 Adrian, MI	
b. Ross David Yantzi	Feb 5, 1956 Kitchener, ON	
c. Grace Ann Yantzi	Apr 26, 1960 Kitchener, ON	
d. Janet Arlene Yantzi	Dec 2, 1961 Kitchener, ON	
e. Infant son	Dec 7, 1965 Kitchener, ON	Stillborn MapleviewMenn.

1901, 1905

noted
2 Oct

CATHERINE JANTZI AND JOSEPH B. LICHTI FAMILY

	BORN	DIED
X. Barbara Lichti		
A. David L. Erb		
1. Dorothy Katherine Erb		
f. Pauline Joy Yantzi	Sep 13, 1967 Kitchener, ON	
g. Donna Jane Yantzi	Jan 2, 1975 Kitchener, ON	
2. Laurene Barbara Erb	Feb 11, 1932 Wellesley Twp.	
m. Oct 22, 1955 at Mapleview, Wellesley to David A. Hallman (electrician) son of Simon and Ida (Snyder) Brethren in Christ Baden, Ont. NOB LGO	Dec 20, 1931 Hallman Waterloo Twp.	
a. Marilyn Ruth Hallman (youth worker) Winnipeg, Man.	Dec 28, 1957 Kitchener, ON	
b. Patricia Lynn Hallman (nursery school teacher) m. Aug 1, 1981 at Listowel, ON to Robert John Hooton (insurance) son of Harry and Barbara Pentecostal Waterloo, Ont.	Jun 13, 1960 Kitchener, ON Jul 21, 1960 Kitchener, ON	
c. Gary David Hallman (Youth With a Mission-North and South America)	Nov 24, 1962 Kitchener, ON	
3. Ellen Mae Erb	May 10, 1935 Wellesley Twp.	
m. Nov 29, 1958 at Mapleview, Wellesley to Donald M. Cober (dairy farmer) son of Irvin and Olivia Brethren in Christ Wellesley, Ont. NOB ZTO	Nov 10, 1937 Knechtel) Cober Waterloo Twp.	
a. Louise Annette Cober	Feb 24, 1960 Galt, ON	
b. Gerald Donald Cober	Dec 28, 1961 Galt, ON	
c. Marvin Paul Cober	May 15, 1962 Kitchener, ON	
d. Infant Son	Jul 26, 1968 Kitchener, ON	Stillborn Rosebank BIC
e. Lorie Lynn Cober	Jan 14, 1971 Kitchener, ON	
B. Samuel L. Erb (farmer)	Nov 11, 1905	Apr 18, 1963
m. June 20, 1929 at Wellesley, ON to Lydia Wagler, dau. of David and Catherine (Erb) Wagler Mennonite Wellesley, Ont. NOB ZTO	Wellesley Twp. Mar 22, 1904 Wellesley Twp.	MapleviewMenn.
1. Vera Erb	Jun 25, 1932 Wellesley Twp.	
m. May 2, 1964 at Kitchener, ON to Frederick Koehler (Goodrich Rubber Co. employee) son of Mennonite 206 Patricia Ave., Kitchener, Ont. N2M LJ7	Mar 20, 1931 Milton and Catharine (Kropf) Koehler Waterloo Twp.	
a. Frederick Ross Koehler	Jun 21, 1965 Kitchener, ON	
b. Annette June Koehler	Jun 16, 1968 Kitchener, ON	
2. Vernon David Erb (trucking business)	Oct 24, 1935 Wellesley Twp.	
m. Dec 27, 1958 to Viola Florence Lauver, dau. of Mr. and Mrs. William Lauver Mennonite New Hamburg, Ont. NOB ZGO		
a. Karen Elizabeth Erb	May 18, 1960 Kitchener, ON	
b. Wendell James Erb	Jan 1, 1962 Kitchener, ON	
c. Darryl Roger Erb	Nov 27, 1968 Kitchener, ON	

CATHERINE JANTZI AND JOSEPH B. LICHTI FAMILY

	BORN	DIED
X. Barbara Lichti		
B. Samuel L. Erb		
3. Edmund Roy Erb (farmer)	Jun 15, 1940	
m. Mar 1, 1963 at Milverton, ON to	Wellesley Twp.	
Marjorie Elaine Steckly, dau. of Menno and Sarah (Kipfer)	June 6, 1943	
Mennonite		
R.2, Wellesley, Ont. NOB ZTO		
a. Julia Elise Erb	Sep 15, 1963	
	Kitchener, ON	
b. Warren Dale Erb	Aug 5, 1964	
	Kitchener, ON	
c. Darwin Edmund Erb	Apr 1, 1968	
	Kitchener, ON	
d. Jason Samuel Erb	Nov 11, 1972	
	Kitchener, ON	
4. Erma Barbara Erb	Feb 15, 1943	
m. Dec 3, 1966 at Kitchener, ON to	Wellesley Twp.	
Craig David Bisset, son of Thomas and Winnifred (Hudson)	Apr 17, 1940	
Salvation Army	Ottawa, ON	
37 Cambridge St., Kitchener, Ont. N2B 1N5		
a. Gwen Yvonne Bisset	Feb 17, 1973	
	Kitchener, ON	
b. Steven Craig Bisset	May 31, 1976	
	Kitchener, ON	
C. Katie Erb	Jan 29, 1908	Apr 4, 1908
	Wellesley Twp.	MapleviewMenn.
D. Mary Erb	Feb 20, 1909	
Mennonite	Wellesley Twp.	
Wellesley, Ont. NOB ZTO		
E. Nancy Erb	Oct 12, 1910	Sep 19, 1971
m. Dec 11, 1935 at Wellesley, ON to	Wellesley Twp.	MapleviewMenn.
Clayton Steinman (farmer) son of Christian and Magdelina	Nov 9, 1913	
Mennonite	Wilmot Twp.	
R.2, Wellesley, Ont.; Box 292, Baden. Ont. NOB 1GO		
Clayton rm. in 1974 to Violet (Kennel) Jantzi		
1. Floyd Steinman (Allied Farm Equip.-territory mgr.)	Aug 24, 1937	
m. May 23, 1959 at Wellesley, ON to	Wellesley Twp.	
Anna Mae Steckly, dau. of Ezra and Katie (Gerber) Steckly	May 26, 1938	
Mennonite	Wilmot Twp.	
Wellesley, Ont. NOB ZTO		
a. Richard Steven Steinman	Aug 22, 1961	
	Kitchener, ON	
b. Lorie Beth Steinman	Aug 1, 1963	
	Kitchener, ON	
c. Heidi Marie Steinman (adopted)	Jun 17, 1968	
2. Roy Steinman (trucker)	Apr 22, 1939	
m. July 12, 1968 to	Wellesley Twp.	
Lynda Payne, dau. of Frank and Irene (Hoy) Payne	June 4, 1944	
Anglican	Kitchener, ON	
R.2, New Hamburg, Ont. NOB ZGO		
a. Judy Steinman	Jun 28, 1966	
	Kitchener, ON	
b. Tammy Lynn Steinman	Jan 26, 1972	
	Kitchener, ON	
c. Kevin Roy Steinman	Apr 20, 1976	
	Kitchener, ON	
3. Bernice Kathryn Steinman	Feb 21, 1944	
m. May 16, 1964 at Wellesley, ON to	Kitchener, ON	
Mahlon James Wagler (chartered accountant) son of Christian	Oct 12, 1943	
Mennonite	Galt, ON	
New Hamburg, Ont. NOB ZGO		
a. Charlene Marie Wagler	Mar 30, 1965	
	Kitchener, ON	
b. Timothy Scott Wagler	Nov 30, 1967	
	Kitchener, ON	

CATHERINE JANTZI AND JOSEPH B. LICHTI FAMILY

	BORN	DIED
X. Barbara Lichti		
E. Nancy Erb		
3. Bernice Kathryn Steinman		
c. Rhonda Lynne Wagler	Aug 7, 1972	
	Kitchener, ON	
4. Marie Ellen Steinman	Oct 20, 1947	
m. Sept 23, 1967 to		
Ronald John Gerber (farmer) son of Joseph W. and Esther	July 8, 1945	
Mennonite	(Ropp) Gerber	
R.1, Wellesley, Ont. NOB ZTO		
a. Connie Gerber	Sept 9, 1969	
b. Terrance John Gerber	June 8, 1971	
5. Orval David Steinman (mechanic)	Feb 8, 1949	
m. Oct 6, 1972 at Stratford, ON to		
Judith Anne Beckner, dau. of Lawrence and Eunice (Roth)	Apr 30, 1947	
Wellesley Mennonite	Beckner	
Wellesley, Ont. NOB ZTO	Stratford, ON	
a. Jeffrey Lawrence Steinman	Oct 24, 1974	
	Stratford, ON	
b. Amber Kelly Steinman	Jul 13, 1978	
	Kitchener, ON	
F. Emma Erb	Nov 16, 1914	Aug 31, 1938
	Wellesley Twp.	MapleviewMenn.
G. John L. Erb (farmer, carpenter)	May 29, 1916	
m. Nov 29, 1939 in NorthEasthope Twp. to	Wellesley Twp.	
Mabel Yutzi, dau. of Daniel R. and Fannie (Spenler) Yutzi	Feb 10, 1917	
Mennonite	NEasthope Twp.	
R.2, Wellesley, Ont. NOB ZTO		
1. Delton Jacob Erb (transport truck driver; farmer)	Feb 17, 1941	
m. May 21, 1966 at New Hamburg, ON to	Wellesley Twp.	
LeEtta May Yantzi, dau. of Lloyd and Catherine (Wagler)	Jul 15, 1947	
Mennonite	Yantzi	
R.1, Millbank, Ont.; 1980: Ste. Agatha, Man. ROG 1YO	SEasthope Twp.	
a. Rodrick Delton Erb	Aug 29, 1968	
	Kitchener, ON	
b. Rolond Lloyd Erb	Dec 1, 1969	
	Kitchener, ON	
c. Royce Daniel Erb	Mar 22, 1974	
	Kitchener, ON	
d. Russell John Erb	Jun 11, 1979	
	Kitchener, ON	
2. Doris Marie Erb	Jan 15, 1943	
m. Sept 14, 1963 in Wellesley Twp. to	Wellesley Twp.	
Enos Kipfer (warehouse mgr.) son of Moses and Rachel (Lebold)	Jun 26, 1938	
Mennonite	Kipfer	
55 Cayuga Crt., London, Ont.	Mornington Twp.	
a. Bradley John Kipfer	Feb 13, 1967	
	Hanover, ON	
b. Darren James Kipfer	July 1, 1970	
	Hanover, ON	
c. Lori Lyn Kipfer	Dec 19, 1974	
	Calgary, ALTA	
3. Larry John Erb (farmer)	Sep 27, 1944	
m. Aug 3, 1968 in Wellesley Twp. to	Wellesley Twp.	
Carol Ann Gerber, dau. of Moses and Mildred (Erb) Gerber	Apr 16, 1947	
Mennonite	Wilmot Twp.	
R.2, Wellesley, Ont. NOB ZTO		
a. Sonja Marie Erb	Mar 22, 1971	
	Kitchener, ON	
b. Ryan John Erb	Jan 11, 1974	
	Kitchener, ON	

CATHERINE JANTZI AND JOSEPH B. LICHTI FAMILY

MARY LICHTI AND SOLOMON LEIS FAMILY

Mary Lichti, the eleventh and youngest child of Joseph B. and Catherine Lichti, was born in 1878. Since she was only three years old at the death of her father, she probably could not remember him. However, her older brothers and sisters probably showered her with love and attention.

In 1897 Mary married Solomon Leis, son of Joseph K. Leis and Catherine Roth. Solomon's grandmother, Magdalena (Jantzi) Kennel, was a sister to Mary's grandfather, Joseph Jantzi; so Mary and Solomon were second cousins.

The following is adapted from a presentation given at a family reunion in September, 1980, by Dorothy (Swartzentruber) Sauder:

"This is the story of Solomon and Mary Leis -- parents, grandparents, great grandparents, and great great grandparents to those found in the following pages. If you wonder why we appear in a Jantzi genealogy, it's because Granma's mother was a Jantzi. She married a Lichti and that's why Granma was Mary Lichti, the youngest child in a rather large family.

Granpa was born on December 31, 1876, on a farm on the road which skirts the south end of Wellesley. The house is no longer there. Granma was born on April 16, 1878 on the 3rd line on the old Lichti homestead, now owned by Orval Lichty's son, Richard.

When they were first married, they worked for Granpa's father, Joseph Leis, who was a widower at that time. When he married again, he arranged for Granpa and Granma to live on his farm on the 5th line. When Granpa's brother, Rudy, was married, he was put on the same farm and the two couples lived together for some time.

From there, Granpa and Granma moved to Baden where Granpa drove a cream wagon and Granma tried to get used to town living. Ada and Eddie were born in Baden. Allen, the oldest, was born on Great Granpa's farm and Lizzie, Nancy, and my mother, Katie, were born on the 5th-line farm.

Somewhere around 1908, they got the wanderlust and moved to Canboro Township in Haldimand County. A new settlement was getting under way

there and Granpa went on a scouting trip with some other new settlers to see the land he bought. Then he came home and moved the family by train. From the train, wagons transported their belongings to their new home. Roads were not paved and Mom (Katie) remembers how muddy they were. They settled on a 50-acre farm. Harvey was born in Canboro.

I'm not sure how long they lived in Canboro and when they moved back -- again by train. Granpa settled the family in a temporary home near Berlett's Corners while he looked around for a farm. A few months later they moved onto the 50-acre farm between Josephsburg and Berlett's Corners. Emma Lena was born there.

The last of Granpa's farms was a 100-acre one near Bamberg on the Hesson Road. From here the children one by one left home and eventually Granpa and Granma retired in Wellesley. The last years of their lives they made their home with my parents (Katie and Edwin Swartzentruber) in New Hamburg, and Mom looked after them until the end.

The years I remember best are when Granpa and Granma lived in the little house in Wellesley. Here Vanita grew up and there all of us grandchildren spent many happy days. There were many times when everyone went home to Granpa's and that included all the sons and daughters, their spouses and children. How did Granma manage to feed all of us before the days of the potluck?

I remember Granma's flower gardens and her coffee cake. I remember Granpa's workshop and how particular he was about his tools and the work he did there.

Granma died on June 19, 1959 and Granpa died on August 14, 1964. They left us a legacy of honest work, sacrificial love and deep faith in God. Their faith rested on the salvation that they found in Jesus and they held on to that faith to the end. Today their children and grandchildren have reason to be thankful for the wonderful memories we may cherish and for the example that they left for us."

All of Mary and Solomon's nine children are living at the time of this writing except Allen and Edward. Mary and Solomon were members of the Mapleview Amish Mennonite congregation and are buried in the cemetery adjoining the church.

CATHERINE JANTZI AND JOSEPH B. LICHTI FAMILY

	BORN	DIED
XI. Mary Lichti m. Mar 30, 1897 in Wellesley Twp. to Solomon R. Leis (farmer, carpenter) son of Joseph K. and Catherine Amish Mennonite (Roth) Leis Wellesley, Canboro, New Hamburg, Ont.	Apr 16, 1878 Wellesley Twp. June 2, 1869 Wellesley Twp.	Jun 19, 1959 MapleviewMenn. Aug 13, 1964 MapleviewMenn.
A. Allen L. Leis m. Oct 9, 1919 to Mary Roth	Aug 4, 1898 Dec 22, 1898	Jun 24, 1981 Sep 26, 1982
B. Elizabeth Leis m. Mar 30, 1923 to Elmer Wagler	Jan 18, 1900 Dec 26, 1899	Dec 9, 1979
C. Nancy Leis m. Jan 23, 1924 to David Kropf rm. Jun 16, 1959 to Joel Reeve	Nov 6, 1902 Dec 29, 1885 Apr 23, 1889	Jun 25, 1952
D. Katie Leis m. Sept 20, 1923 to Edwin Schwartzentruber	Jul 19, 1904 Sept 4, 1898	Oct 20, 1982
E. Ada Leis m. Feb 17, 1926 to Ezra Lichty rm. May 5, 1962 to Barney Krohn	Mar 15, 1906 Dec 23, 1905	May 13, 1955
F. Edward J. Leis m. Aug 7, 1928 to Elsie Yoder	Mar 16, 1907 Dec 28, 1905	Sep 16, 1981
G. Harvey Leis m. Dec 20, 1931 to Maryann Lebold	Mar 21, 1909 Feb 18, 1907	Jun 14, 1979
H. Emma Lena Leis m. Mar 15, 1940 to Edward Hugo Schedler	Aug 20, 1914 Dec 21, 1901	June 9, 1967
I. Vanita Leis m. May 1, 1943 to Melvin Leis	Jul 29, 1923 Apr 10, 1920	
A. Allen L. Leis (laborer) m. Oct 9, 1919 at Baden, ON to Mary Roth, dau. of John K. and Catherine (Gingerich) Roth Mennonite Wellesley, Tavistock, Ont. Mary resides in Kitchener at time of writing.	Aug 4, 1898 Wellesley Twp. Dec 22, 1898 Baden, ON	Jun 24, 1981 MapleviewMenn. Sep 26, 1982 MapleviewMenn.
1.		
2. Llewellyn Leis m. Sept 27, 1947 to Grace Foley Jehovah's Witness	Apr 22, 1922 Mar 2, 1930	Jun 11, 1981
a. Lewis William Leis (laborer) m. Oct 4, 1969 to Joyce Young Kitchener, Ont.	Mar 17, 1949	
(1) Vincent Michael Leis	Feb 14, 1970	
b. Gary Wesley Leis	Sept 7, 1950	
c. Joan Christine Leis m. 1971 to Kenneth Allen	Feb 17, 1953	
d. Dale Harry Leis	Jul 27, 1955	
3. Lydiann Marie Leis m. June 2, 1943 at Stratford, ON to Thomas A. Foley (stationary eng.) son of Thomas A. and Presbyterian Elizabeth (Hamilton) Foley Shakespeare, Ont. NOB 2PO	Oct 25, 1923 Baden, ON May 3, 1904 Glasgow, Scot.	Aug 20, 1979 Stratford, ON

CATHERINE JANTZI AND JOSEPH B. LICHTI FAMILY

	BORN	DIED
XI. Mary Lichti		
A. Allen L. Leis		
3. Lydiann Marie Leis		
a. Dennis Hamilton Foley (animal health technologist)	Apr 14, 1945	
m. May 16, 1964 at Stratford, ON to	Stratford, ON	
Marilyn Malcho, dau. of George and Audrey (Hartwig)	Aug 30, 1944	
Malcho	Ellice Twp.	
Shakespeare, Ont. NOB 2PO		
(1) Steven Dennis Foley	Aug 25, 1965	
	Stratford, ON	
(2) Shawn Russel Foley	Feb 26, 1968	
	Stratford, ON	
(3) Stuart Thomas George Foley	May 28, 1974	
	Stratford, ON	
4. Lynetta Katie Leis	July 9, 1925	
m. June 6, 1945 to	Baden, ON	
Oscar Musselman (farmer, trucker) son of Arthur and Bessie	Dec 12, 1925	
Missionary Church (Waterman) Musselman	New Dundee, ON	
R.2, Baden, Ont. NOB 1GO		
a. Kenneth Leotis Musselman (farmer, trucker)	Sep 16, 1946	
m. July 25, 1969 to		
Karen Darlene Martin	Oct 20, 1951	
Missionary Church		
R.1, St. Agatha, Ont. NOB 2LO		
(1) Kenton Alfred Musselman	Apr 2, 1972	
(2) Karla Lynn Musselman	Apr 24, 1973	
b. Murray LaVerne Musselman	May 24, 1952	
m. Apr 8, 1978 in Florida to	Kitchener, ON	
Julie Hernandez	May 21, 1949	
	Florida	
(1) Gina Lynn Musselman	May 27, 1979	
	Florida	
c. Marlene Lynetta Musselman	May 17, 1959	
m. Aug 23, 1980 in Kitchener, ON to	Kitchener, ON	
Donald James Brenneman, son of Roy and Joyce (Ruby)	Sep 29, 1955	
Brenneman	Tavistock, ON	
5. Allan Russel Leis (maintenance foreman)	Feb 8, 1927	
m. Sept 30, 1950 at Milverton, ON to		
Magdalena Ruth Jantzi, dau. of Simeon and Mary Ann (Roth)	Sept 9, 1932	
Mennonite Jantzi		
R.2, Wellesley, Ont. NOB 2TO		
a. Lynda Karen Leis	Dec 21, 1952	
m. June 18, 1971 at Woodstock, ON to	Kitchener, ON	
Bruce McDonald, adopted son of Cyril and Margaret	Jul 29, 1952	
McDonald		
rm. to Edenborough		
(1) Penny Lynn McDonald	Dec 16, 1972	
	Kitchener, ON	
(2) Ryan Scott Edenborough	Oct 22, 1979	
	Kitchener, ON	
b. Theodore Alan Leis (stationary engineer)	Sep 16, 1955	
m. July 14, 1979 at Stratford, ON to	Kitchener, ON	
Donna May Hoffman, dau. of Calvin and Marion Hoffman	May 31, 1958	
Parkside United Church		
118 Greenwood Dr., Stratford, Ont.		
c. Julia Charlotte Leis	Jul 12, 1957	
m. Jan 24, 1976 at Wellesley Missionary Church to	Kitchener, ON	
Wilmer Stephen Denny (truck driver) son of Wilmer and	Jun 15, 1954	
Global Missions Doreen Denny	Listowel, ON	
190 Maple Ave., Stratford, Ont.		
(1) Shellie Lee Anne Denny	Sep 15, 1976	Sep 16, 1976
	Calgary, AL	Calgary, AL

CATHERINE JANTZI AND JOSEPH B. LICHTI FAMILY

	BORN	DIED
XI. Mary Lichti		
A. Allen L. Leis		
5. Allan Russel Leis		
c. Julia Charlotte Leis		
(2) Jeremy Steven Denny	Jul 31, 1979 Stratford, ON	
(3) Joshua Grant Denny	July 7, 1981 Stratford, ON	
d. Yvonne Jennifer Leis	Oct 15, 1960 Kitchener, ON	
e. Rhonda Beth Leis	Mar 3, 1965 Kitchener, ON	
f. Alanna Ruth Leis	Jul 26, 1967 Kitchener, ON	
g. Jeffrey Trevor Leis	May 5, 1972 Kitchener, ON	
6. Adelle Mary Leis	Oct 30, 1928 Waterloo, ON	
m. June 26, 1948 at Waterloo, ON to Gordon Charles Blain (laborer) son of William and Alice United Church (Hallingworth) Blain 321 Lester St., Waterloo, Ont. N2L 3W6	May 20, 1925 Kitchener, ON	
a. Bonita Lynn Blain (private secretary)	Aug 22, 1949 Kitchener, ON	
m. June 26, 1971 at Waterloo, ON to Blair Quinn (sales mgr.) son of Leonard and Pauline Catholic (Montcalm) Quinn Franklin Gardens, Kitchener, Ont.	Nov 11, 1948 Waterloo, ON	
(1) Sanica Adelle Quinn	Oct 25, 1976	
b. Barbara Lee Blain (special education teacher)	Nov 3, 1950 Kitchener, ON	
m. June 26, 1976 at Waterloo, ON to Stephen Tanczos (restauranteur) son of Zoltan and Rose United Church (Krismonich) Tanczos Albert St., Waterloo, Ont.	Sep 11, 1949 Hungary	
(1) Mariha Lee Tanczos	Apr 22, 1981 Kitchener, ON	
c. Bradley Gordon Blain (director-K-W Art Gallery)	Apr 3, 1953 Kitchener, ON	
m. July 18, 1975 at Kitchener, ON to Heather McCullough (supervisor-W.L.U. Press) dau. of United Church Bruce and Eunice (Plant) McCullough Regina St., Waterloo, Ont.	Aug 8, 1954 Kitchener, ON	
d. Paul Thomas Blain (education officer-K-W Art Gallery)	Jul 28, 1954 Kitchener, ON	
United Church Margaret Ave., Kitchener, Ont.		
7. Arthur Ralph Leis (missionary-pastor, builder-East Africa)	Dec 18, 1929 Bamberg, ON	
m. July 7, 1951 at Kitchener, ON to Margaret Gladys Holst, dau. of Eli Holst and Elsie (Burrows, Interdenominational Holst) Leis R.2, New Hamburg, Ont. NOB 2G0	Aug 7, 1932 New Hamburg, ON	
a. Evelyn Yvonne Leis	Nov 10, 1953 Galt, ON	
m. Nov 24, 1971 at New Hamburg, ON to Delford John Wagler (carpenter, farmer) son of Harvey and Interdenominational Edna Wagler R.2, New Hamburg, Ont. NOB 2G0	Jan 4, 1942 Wilmot Twp.	
(1) Diane Yvonne Wagler	Oct 30, 1972 Kitchener, ON	
(2) Anthony John Wagler	Sep 21, 1973 Kitchener, ON	
(3) Keith Arthur Wagler	May 19, 1977 Kitchener, ON	
b. Shirley Mae Leis	Mar 29, 1955 Kitchener, ON	Mar 29, 1955 Parklawn Cem. Preston

CATHERINE JANTZI AND JOSEPH B. LICHTI FAMILY

	BORN	DIED
XI. Mary Lichti		
A. Allen L. Leis		
7. Arthur Ralph Leis		
c. David Arthur Leis (auto mechani) m. at Elgin Memorial Church, Stratford, to Cindy Lou Snider (med. sec.) dau. of Gerald and Jane (Bussey) Snider	Jun 25, 1959 Canandaigua, NY Dec 15, 1955 Mt. Forest, ON	
d. Dorothy Marie Leis	Feb 5, 1964 Nairobi, Kenya	
e. Joel Nchawga Chacha (adopted Oct 1961)(bank manager) m. Aug 7, 1976 at Evangel Missionary Church, Kitchener to Lorna Patricia George (lab. technologist) Interdenominational	Feb 15, 1947 Bugumbe, Kenya Sep 29, 1951 Kingston, Jamaica	
(1) Andrew Moita Nchagwa	Apr 23, 1979	
(2) Aisha Ann Wesiko	May 19, 1981	
8. Edgar Robert Leis (management) m. June 21, 1952 at Millbank, ON to Nelda Catherine Zehr, dau. of Menno and Alice (Baechler) Mennonite Zehr	Jun 19, 1931 Wellesley, ON Jan 30, 1933 Milverton, ON	
a. Dwight Edgar Leis (truck mechanic)	Jun 27, 1953 Kitchener, ON	
b. Byron Lee Leis (office clerk)	Oct 30, 1954 Kitchener, ON	
c. Teresa Alice Leis m. May 3, 1975 at Waterloo, ON to Bruce Shuh (advertising) United Brethren 99 Bridge St., Waterloo, Ont.	Apr 22, 1956 Kitchener, ON Apr 11, 1953 Elmira, ON	
9. Ethel Edith Leis m. Jan 10, 1953 to Elmer Zehr (farmer) son of Moses and Fannie (Lichty) Zehr Mennonite R.2, Milverton, Ont. NOK LMO	Dec 7, 1932 Jul 31, 1931	
a. Donna Darlene Zehr m. June 18, 1976 to Murray Elwood Ziegler	May 5, 1957 Sept 3, 1957	
b. Larry James Zehr	Jul 10, 1959	
c. Sharon Ethelle Zehr	Jul 19, 1960	
10. Clifford Ross Leis	May 13, 1934 St. Agatha, ON	Oct 16, 1934 St. Agatha, ON
11. Minerva Delphine Leis m. Feb 16, 1957 at St. Jacobs, ON to Abner Sauder (well driller) son of John and Lucinda Sauder R.4, Uxbridge, Ont. LOC LKO	Dec 13, 1935 Wellesley Twp. Feb 18, 1934 Elmira, ON	
a. Rodney Dean Sauder m. Sept 1978 at Sandford, ON to Ann Wolstencroft, dau. of Earnest and Amy Wolstencroft R.3, Port Perry, Ont. LOB LNO	Nov 1, 1957 Kitchener, ON Feb 21, 1957	
(1) Ashley Deanne Sauder	Nov 11, 1981 Uxbridge, ON	
b. Rickert Dale Sauder 9 Main St., Uxbridge, Ont. LOC LKO	Nov 10, 1958 Kitchener, ON	
12. Delton Raymond Leis (truck driver) m. Apr 27, 1954 to Ella Mae Erb 915 Main St., Listowel, Ont. N4W 3L1	Apr 9, 1938 Aug 1, 1937	

CATHERINE JANITZI AND JOSEPH B. LICHTI FAMILY

	BORN	DIED
XI. Mary Lichti		
A. Allen L. Leis		
12. Delton Leis		
a. Infant son	Dec 21, 1957	Dec 21, 1957
b. Delton Myron Leis	Jan 31, 1961	
c. Infant daughter	Feb 18, 1965	Feb 18, 1965
d. Monica Darlene Leis	Mar 21, 1966	
13. Mabel Irene Leis	May 22, 1939	
m. May 2, 1959 at Waterloo, ON to Maurice Sauder (trucker) son of Benjamin and Rosanna (Martin) United Church R.2, Wellesley, Ont. NOB 2TO	Perth Co. Dec 4, 1936 Sauder Waterloo, ON	
a. Dawn Louise Sauder	Dec 30, 1959 Kitchener, ON	
b. Daryl Craig Sauder	Oct 12, 1962 Kitchener, ON	Oct 12, 1962 Waterloo, ON
c. Maurice Lee Sauder	Dec 4, 1963 Kitchener, ON	
14. Mary Arlene Leis	Sept 1, 1941	
m. Nov 30, 1963 at Waterloo, ON to Joseph Menich (teacher) son of Sebastian and Barbara (Rohm) Roman Catholic R.2, Wellesley, Ont. NOB 2TO	Perth Co. Jul 16, 1941 Menich Kitchener, ON	
a. Liza Michele Menich	May 3, 1964 Kitchener, ON	
b. Tia Elizabeth Menich	Jan 16, 1967 Kitchener, ON	
c. Barbara Katherine Menich	Feb 23, 1975 Kitchener, ON	
B. Elizabeth Leis	Jan 18, 1900	
m. Mar 30, 1923 at Bamberg, ON to Elmer Wagler, son of Isaac and Catharine (Litwiller) Wagler Pentecostal Tavistock, Ont. NOB 2RO	Wellesley, ON Dec 26, 1899	Dec 9, 1979 St. Agatha Menn.
1. Melvin Clare Wagler (farmer)	Jan 13, 1926	
m. Sept 1, 1951 in East Zorra Twp. to Doris Marie Zehr, dau. of Nicholas and Clara (Erb) Zehr Mennonite R.2, Tavistock, Ont. NOB 2RO	Wilmot Twp. Jan 21, 1929 E. Zorra Twp.	
a. Betty Jean Wagler (nurse)	Sep 26, 1953	
m. May 21 in East Zorra Twp. to Steven Green (stationary eng.) son of Charles and Mennonite Florence (Woodward) Green 256 Erie St., Stratford, Ont. N5A 2M9	Stratford, ON May 23, 1952 Sherbrooke, PQ	
b. Brenda Diane Wagler	Apr 20, 1955 Stratford, ON	
c. Larry Melvin Wagler (feed mill employee)	Jan 18, 1958	
m. Sept 21, 1979 at Tavistock, ON to Wendy Mohr (secretary) dau. of Bob and Pansy (Blanchard) United Church Shakespeare, Ont. NOB 2PO	Stratford, ON Oct 11, 1960 Mohr Stratford, ON	
d. Wayne James Wagler	Jan 21, 1961 Stratford, ON	
e. Janet Wagler	May 31, 1968 Stratford, ON	
2. Lloyd Emerson Wagler	Jun 12, 1924	Jul 29, 1924
	Wilmot Twp.	St. Agatha Menn.

CATHERINE JANTZI AND JOSEPH B. LIGHTI FAMILY

	BORN	DIED
XI. Mary Lichti B. Elizabeth Leis		
3. Wilfred Earl Wagler (carpenter, truck driver) m. Oct 28, 1950 at Brantford, ON to Dorothy Blanche Young, dau. of J.M. and Ruby Pearl Pentecostal (Robinson) Young 156 Woodstock St. N., Tavistock, Ont. NOB 2R0	Mar 14, 1927 St. Agatha, ON May 20, 1927 Waterford, ON	
a. Sharon Evangeline Wagler m. Apr 16, 1977 at Stratford, ON to Robert Elson Dale Horner (machine operator) son of Elson and Nina (Gibson) Horner Wilmot Missionary Church 67B Blucher St., Kitchener, Ont.	Jan 1, 1953 Brantford, ON Aug 25, 1953 Orangeville, ON	
(1) Sarah Joy Horner	Dec 18, 1978 Kitchener, ON	
(2) Rebekah Ann Horner	Oct 2, 1980 Kitchener, ON	
b. Brian Earl Wagler (truck driver) m. May 19, 1978 at Stratford, ON to Lora Lee Rumble (quality control inspector) dau. of Lawrence and Dorothy (Smitjes) Rumble Pentecostal R.2, Stratford, Ont.	Dec 21, 1955 Brantford, ON Jun 17, 1957 St. Marys, ON	
(1) Daniel Edward Wagler	May 12, 1980 Stratford, ON	
c. John William Wagler (machinist) m. Aug 27, 1977 at Tavistock, ON to Sandra Joy Lichty (computer programming) dau. of Orval Lichty and Dorothy (Zehr, Lichty) Worden Tavistock Mennonite 271 Blackhome Dr., Kitchener, Ont. N2E 1Z2	Apr 6, 1958 Brantford, ON Nov 21, 1957 Kitchener, ON	
d. Jean Marie Wagler	Aug 26, 1963 Brantford, ON	
4. Ada Magdalene Wagler	Oct 7, 1928	May 1, 1929 St. Agatha Menn.
5. Sandford Harvey Wagler (truck driver) m. Aug 15, 1956 at Brantford, ON to Iva Beatrice Robinson, dau. of David and Gladys (Van Vaukenbourg) Robinson	Feb 2, 1930 Wellesley, ON Jan 15, 1923 Saskatchewan	
a. Karen Sandra Wagler m. Feb 18, 1978 at Kitchener, ON to Thomas Hart, son of Lawrence and Dorothy (Beach) Hart United Church 60 Kent Ave., Kitchener, Ont. N2G 3R1	May 1, 1959 Kitchener, ON Jan 10, 1960 Kitchener, ON	
(1) Ronald Scott Hart	May 30, 1978 Kitchener, ON	
(2) Shona Ann Hart	Dec 3, 1979 Kitchener, ON	
b. Joan Cheryl Wagler	Jan 7, 1960 Kitchener, ON	
c. Linda Gail Wagler	Oct 11, 1962 Kitchener, ON	
d. Marlene Grace Wagler	Oct 26, 1963 Kitchener, ON	
6. Reta Viola Wagler (receptionist) m. Oct 15, 1949 at Wellesley, ON to Arthur Gerald Litwiller (carpenter) son of Herbert and Anglican Emma (Lichti) Litwiller 59 Maryvale Cr. N.E., Calgary, Alta. T2A 2V5	May 20, 1931 Wellesley, ON Mar 16, 1931 Kitchener, ON	
a. Robert Gerald Litwiller (sheet metal worker) m. Aug 29, 1969 in Calgary, ALTA to Barbara Jean Kellert, dau. of Ed and Mabel (Risto) Kellert	Aug 20, 1950 Kitchener, ON Jun 21, 1951 Wetaskawin, ALTA	

CATHERINE JANTZI AND JOSEPH B. LICHTI FAMILY

	BORN	DIED
XI. Mary Lichti		
C. Nancy Leis	Nov 6, 1902	
m. Jan 23, 1924 in Wellesley Twp. to	Wellesley Twp.	
David Kropf (Seagrams Distillery) son of Joel and Veronica	Dec 29, 1885	Jun 25, 1952
(Roth) Kropf	Wellesley Twp.	Woodland, Kit.
rm. Jun 16, 1959 to Joel Reeve	Apr 23, 1889	
United Church	England	
518 Greenfeld, Apt. 112, Kitchener, Ont. N2C 1G2		
1. Pearl Pauline Kropf (sales clerk)	Dec 17, 1925	
m. July 25, 1942 at Kitchener, ON to	Wellesley, ON	
Robert Roy Hilts (army) son of Roy and Emmaline (Wettlaufer)	Aug 28, 1922	Mar 4, 1968
Hilts	Kitchener, ON	Kitchener, ON
rm. to Harry Donald Roberts		
United Church		
a. Bruce Robert Hilts (butcher)	Aug 13, 1943	
m. Dec 9, 1961 at Kitchener, ON to	Kitchener, ON	
Edith Shilling (supervisor) dau. of Percy and Ethel	Oct 5, 1944	
Baptist (Baker) Shilling	Kitchener, ON	
3-415 Mill St., Kitchener, Ont.		
(1) Cheryl Ann Hilts	Aug 8, 1962	
	Kitchener, ON	
(2) Deborah Jane Hilts	Dec 28, 1963	
	Kitchener, ON	
(3) Brett Robert Hilts	Apr 3, 1966	
	Kitchener, ON	
(4) Richard Bruce Hilts	Nov 10, 1967	
	Kitchener, ON	
(5) Michael David Hilts	Dec 16, 1969	
	Kitchener, ON	
b. Terrance Paul Hilts (interior decorator)	Sep 11, 1950	
m. Nov 11, 1968 at Kitchener, ON to	Kitchener, ON	
Linda Ann Uhrig (interior decorator) dau. of George and	Sept 3, 1950	
United Church Winnefred (Smith) Uhrig	Kitchener, ON	
9 Bridgeport Rd. W., Waterloo, Ont. N2L 2X9		
(1) Lisa Ann Hilts	Feb 2, 1970	
	Kitchener, ON	
2. Addison Monroe Kropf (brewery worker)	May 20, 1927	
m. Dec 8, 1946 in Kitchener, ON to	Wilmot Twp.	
Shirley Bernice Hobden, dau. of George and Ellen (Salthouse)	Sept 3, 1928	
Hobden	Kitchener, ON	
118 Queen St. W., Wellesley, Ont. NOB 2T0		
a. Diane Carol Kropf	Nov 20, 1947	
m. Aug in Kitchener, ON to	Kitchener, ON	
Scott Edward Fraser (bank mgr.) son of James and Irene	Oct 20, 1947	
Catholic (Fischer) Fraser	Kitchener, ON	
(1) Robin Fraser	Jun 26, 1969	
(2) Heather Fraser	Jan 5, 1971	
(3) Sean Fraser	Feb 17, 1972	
b. Donna Marie Kropf	Dec 9, 1949	
m. May 25, 1968 at Wellesley, ON to	Kitchener, ON	
Jerry Cook (truck driver) son of Morris and Jean	Dec 19, 1948	
Lutheran (Schwindt) Cook	Stratford, ON	
(1) Todd Michael Cook	May 24, 1969	
(2) Tracey Lynn Cook	Aug 4, 1970	
c. Larry Monroe Kropf (meat cutter)	Nov 12, 1952	
m. Mar 24, 1972 at Wellesley, ON to	Kitchener, ON	
Janice Lynn Roth, dau. of Elmer and Barbara (Kropf) Roth	Sep 30, 1954	
Mennonite	Kitchener	
94 Marshall St., Waterloo, Ont. N2J 2T4		

CATHERINE JANTZI AND JOSEPH B. LICHTI FAMILY

	BORN	DIED
XI. Mary Lichti		
D. Katie Leis		
1. Dorothy Mae Swartzentruber (secretary) m. Feb 18, 1971 in Waterloo, ON to Stanley Sauder (dry cleaner) son of Ben and Rosanna (Martin) Mennonite Sauder 19 Belmont W., Kitchener, Ont. N2M 1L2 Stanley was previously married to Gladys Gingerich.	Jul 23, 1924 Kitchener, ON May 18, 1923 Kitchener, ON	
2. Mabel Marie Swartzentruber (secretary) m. Oct 8, 1949 in Bloomingdale, ON to Lorne W. Snyder (farmer) son of Roy and Magdalena (Weber) Mennonite Snyder R.1, Millbank, Ont. NOK 1L0	July 6, 1928 Kitchener, ON Apr 6, 1925 Woolwich Twp.	
a. Robert Duane Snyder (trucker) m. Oct 18, 1975 at Hawkesville, ON to Donna Marie Frey (day care teacher) dau. of Jacob and Mennonite Marie (Hoffman) Frey R.1, Milverton, Ont. NOK 1M0	Sept 3, 1951 Kitchener, ON July 4, 1956 Kitchener, ON	
(1) Jeffrey Todd Snyder	Feb 9, 1982 Kitchener, ON	
b. Margaret Anne Snyder (reg. nurse) m. Jun 13, 1981 at R.1, Millbank, ON to Michael Stephen Budd, son of Fred and Peggy (Underhill) Mennonite Budd 14 Katherine St., Winterbourne, Ont.	Nov 30, 1953 Kitchener, ON Jun 16, 1956 Galt, ON	
c. Jean Elizabeth Snyder (bank clerk) m. Sept 20, 1975 at Hawkesville, ON to Ronald James Martin (welder) son of Arthur and Mary Mennonite (Metzger) Martin R.1, Waterloo, Ont. N2J 4G	May 2, 1955 Kitchener, ON Nov 2, 1955 Kitchener, ON	
(1) Christopher Peter Martin	Oct 7, 1978 Kitchener, ON	
(2) Michelle Ann Martin	Oct 5, 1981 Kitchener, ON	
d. Douglas Lorne Snyder (sales representative) m. June 11, 1977 at Hawkesville, ON to Linda Jean Rogers (office worker) dau. of Harold and Lila Mennonite (Hodgson) Rogers 38 Queen St., Elmira, Ont. N3B 2T3	Dec 4, 1956 Kitchener, ON Apr 16, 1956 Galt, ON	
(1) Brandon James Snyder	May 6, 1980 Kitchener, ON	
(2) Michael Douglas Snyder	Jun 18, 1981 Kitchener, ON	
e. Warren James Snyder (livestock sales) Mennonite R.1, Millbank, Ont. NOK 1L0	Oct 10, 1961 Kitchener, ON	
3. Harold LeRoy Swartzentruber (auto & body mechanic) m. Feb 15, 1961 at Kitchener, ON to Victoria Billington-Whiteley, dau. of Edwin and Annie (Lewicky) Billington-Whiteley Box 351, New Hamburg, Ont. NOB 2G0	Jan 20, 1931 Wellesley, ON June 4, 1936 London, ON	
a. Peter John Swartzentruber (suspension mechanic) m. Aug 11, 1978 at Brantford, ON to Deborah Sawkins, dau. of Lawrence and Donna (Allen) Paris Baptist Sawkins 14 Parkside Dr., Paris, Ont. N3L 3S7	Apr 29, 1959 London, ON Aug 25, 1957 Brantford, ON	
(1) Donna Dorothea Margaret Swartzentruber (adopted)	May 10, 1975 Kitchener, ON	
(2) Mindy Claire Swartzentruber	Nov 22, 1979	
b. Gary Wayne Swartzentruber	Mar 31, 1961 Kitchener, ON	
c. Brian Edward Swartzentruber	Dec 29, 1965 Kitchener, ON	

CATHERINE JANTZI AND JOSEPH B. LICHTI FAMILY

XI. Mary Lichti

	BORN	DIED
E. Ada Leis m. Feb 17, 1926 at Wellesley, ON to Ezra Lichty (laborer) son of Nicholas and Catherine (Ropp) rm. May 5, 1962 to Barney Krohn Missionary Church 47 Holbom St., Apt. 116, Kitchener, Ont. N2A 2C9	Mar 15, 1906 Baden, ON Dec 23, 1905 Nithburg, ON	May 13, 1955 Washago, ON 1979
1. Eleanor Elsie Lichty (factory assembly) m. Feb 2, 1947 at Preston, ON to Cecil Lavern Wright (electrical wireman) son of Arthur and Baptist Cecilia (Good) Wright 30 Tait St., Cambridge, ON N1S 3C2	May 20, 1927 Williamsville, NY Jun 17, 1926 SouthRiver, ON	
a. Wayne Douglas Wright (dentist) m. July 5, 1974 at Watford, ON to Anne Catharine Thompson (physiotherapist) dau. of William Oliver and Alice Isabel (Baxter) United/Baptist Thompson R.5, Bedford Rd., Guelph, Ont. N1H 6J2 (1) Eric William Wright	Feb 16, 1950 Galt, ON Jul 24, 1950 Sarnia, ON	Dec 20, 1977 Guelph, ON
b. Kristine Dianne Wright (dental assistant) m. Aug 26, 1978 in Baptist Church, Galt to William Bruce Thompson (chemical processor) son of William Oliver and Alice Isabel (Baxter) Baptist/United Thompson 57 Victoria St., Mooretown, Ont. N0N 1M0 (1) William Brian Thompson	Mar 4, 1958 Galt, ON Nov 20, 1953 Sarnia, ON	Nov 17, 1980 Sarnia, ON
2. Deborah Delphine Lichty (sales clerk) m. Sept 29, 1948 in Preston, ON to Harold W. Lidkea (supervisor) son of Howard and Ruby Missionary Church (Schimmens) Lidkea 504-81 Church St., Kitchener, Ont. N2G 2S1	Nov 16, 1929 Baden, ON Feb 12, 1923 Toronto, ON	
a. Robert John Lidkea 504-81 Church St., Kitchener, Ont. N2G 2S1	Dec 4, 1951 Kitchener, ON	
b. Debra Lidkea (civil servant) m. Sept 29, 1978 at Kitchener, ON to Barry William Hastings (civil servant) son of William and Missionary Church Verla (Fischer) Hastings 48 Carnaby Cr., Kitchener, Ont. N2A 1M7	Feb 14, 1954 Kitchener, ON May 29, 1948 Kitchener, ON	
3. Solomon Raymond Lichty	Feb 11, 1931 Kitchener, ON	Nov 26, 1938 Kitchener, ON
4. Mary Elizabeth Lichty	Jan 17, 1932 Milverton, ON	Jan 17, 1932 Milverton, ON
5. Fredrick Edward Lichty	May 23, 1934 Milverton, ON	Jun 11, 1934 Milverton, ON
6. Ralph Harvey Lichty	Jun 24, 1936 Kitchener, ON	Jun 26, 1936 Kitchener, ON
7. Cora Vanita Marguerite Lichty (storekeeper, hairdresser) m. May 26, 1956 at Galt, ON to Donnie Allen Coupland (self employed-store) son of Willis and Alberta (Strood) Coupland King Kirkland, Ont. POK 1K0	Nov 5, 1939 Kitchener, ON Jun 18, 1938 Matheson, ON	
a. Kenneth William Coupland	Nov 13, 1956	
b. Douglas Allen Coupland	Jan 1, 1958	May 1958 Matheson, ON
c. Steve Alan Coupland	Jan 18, 1959	

CATHERINE JANTZI AND JOSEPH B. LICHTI FAMILY

	BORN	DIED
XI. Mary Lichti		
E. Ada Leis		
7. Cora Vanita Marguerite Lichty		
d. Katherin Louise Coupland	Jul 26, 1960	
m. Feb 9, 1978 at Kirkland Lake, ON to	K.Kirkland,ON	
Robert John Paananen, son of Robert and Evelyn Paananen	Dec 29, 1955	
Box 435, 49C Cecil, South Porcupine, Ont. PON LHO	Sudbury, ON	
(1) Christopher John Paananen	Jul 14, 1979	
	Timmins, ON	
e. Edward James Coupland	Jan 2, 1962	
f. Calvin Robert Coupland	Mar 12, 1963	Mar 17, 1963
g. Randy Everett Coupland	July 9, 1964	Kirkland L.,ON
8. Nancy Barbara Lichty	Nov 23, 1942	
m. May 12, 1962 in Preston, ON to	Kitchener, ON	
William Patrick Byrne (self employed-land developer)	Nov 26, 1939	
son of Peter and Mary (Magrath) Byrne	Bell Is., NFLD	
Box 13261, Station A., St. Johns, Newfoundland		
a. William Peter Byrne	Oct 1, 1962	
	Cambridge, ON	
b. Peggy Barbara Byrne (adopted)	Dec 14, 1968	
	Hamilton, ON	
9. John William Ezra Lichty (mechanic)	Mar 6, 1944	
m. Oct 16, 1970 at Galt, ON to	Kitchener, ON	
Wendy Ann Gray, dau. of Harold and Grace (Miller) Gray	Aug 20, 1953	
Anglican	Galt, ON	
121 Concession Rd., Cambridge, Ont.		
a. John Thomas Lichty	Mar 24, 1972	
	Guelph, ON	
10. James Robert Lichty	Jun 12, 1946	
	Preston, ON	
11. Lawrence Ross Lichty (auto body repairman)	Aug 30, 1948	
m. June 10, 1967 to Donna Mae Andrews	Kitchener, ON	
rm. Apr 15, 1977 in Waterloo, ON to		
Diane Schwartztruber (policy service representative)	Sept 5, 1946	
dau. of Emmanuel and Lydia (Roth) Schwartztruber	Kitchener, ON	
Mennonite		
59 Wellington St. N., Kitchener, Ont. N2H 5J5		
a. Brian Ezra Lichty	Dec 14, 1969	
	Kitchener, ON	
b. Angela Rose Lichty	May 29, 1972	
	St.Thomas, ON	
F. Edward J. Leis	Mar 16, 1907	Sep 16, 1981
m. Aug 7, 1928 at Clarence Centre, NY to	Baden, ON	
Elsie Yoder, dau. of Mr. and Mrs. Noah Yoder	Dec 28, 1905	
Baptist	Wilfred, ND	
4623 Versailles, Midland, Texas 79701		
1. Edward Eugene Leis (chef)	Sept 9, 1929	
	Clar.Center,NY	
2. Glenn Allen Leis, PhD (senior high school principal)	Jan 21, 1932	May 26, 1980
m. Nov 22, 1958 at Rutland, VT to	Clar.Center,NY	Barre, VT
Christine Gail Wilder-Bianchi (nurse) dau. of Gerolimo and	Aug 28, 1936	
Presbyterian Mildred (Bianchi) Wilder	Rutland, VT	
349 Brentwood Dr., Youngstown, N.Y.		
a. Christopher Allen Leis	Dec 16, 1962	
	Syracuse, NY	
b. Aaron James Leis	Sep 20, 1968	
	Laconia, NH	
c. Jennifer Sarah Leis	Feb 1, 1971	June 5, 1980
	Laconia, NH	Barre, VT

CATHERINE JANTZI AND JOSEPH B. LICHTI FAMILY

	BORN	DIED
XI. Mary Lichti		
F. Edward J. Leis		
6. Mary Yvonne Leis (secretary)	Mar 2, 1938	
m. Feb 12, 1966 at Longview, TX to	Clarence, NY	
Ted Pearce (dist. mgr. - Employers Ins. of Texas)	Jan 30, 1934	
son of James and Serena (Williams) Pearce	Vigus, MO	
Baptist		
Rt. 1, Box 167x3, Midland, Tex. 79701		
a. James McMellon Pearce II (adopted)	Oct 9, 1967	
	Norman, OK	
b. Trudy René Pearce	Mar 29, 1969	
	Arlington, TX	
G. Harvey L. Leis (laborer)	Mar 21, 1909	
m. Dec 20, 1931 at Wellesley, ON to	Canboro Twp.	
Maryann Lebold, dau. of Christian and Elizabeth (Albrecht)	Feb 18, 1907	Jun 14, 1979
Pentecostal	Wellesley Twp.	LittleRapids, ON
R.2, Thessalon, Ont. POR LLO		
1. Esther Marie Leis	Aug 25, 1932	
m. May 14, 1954 at Thessalon, ON to	Crosshill, ON	
Floyd Wardell (neon craft signs) son of John and Helen	May 19, 1932	
Nazarene	(Scheuermann) Wardell	
R.#2, Sault Ste. Marie, Ont.	Thessalon, ON	
a. David Eldon Wardell	Aug 3, 1955	
	Thessalon, ON	
2. Eldon Abner Leis (artist)	Feb 21, 1934	
m. Sept 18, 1959 in Waterloo, ON to	Wellesley, ON	
Jean Elizabeth Boshart, dau. of Michael and Katherine (Erb)	Sep 10, 1939	
Baptist	Boshart	
184 Herbert St., Waterloo, Ont. N2J 1T5	Crosshill, ON	
a. Linda Elizabeth Leis	Oct 12, 1960	
	Kitchener, ON	
b. Stephen Eldon Leis	Nov 19, 1961	
	Kitchener, ON	
c. Michael Keith Leis	Mar 14, 1974	
	Kitchener, ON	
3. Helen Elizabeth Leis (seamstress)	Aug 18, 1936	
m. Oct 15, 1954 in Thessalon, ON to	New Hamburg, ON	
Leonard Wardell (steel worker) son of John and Helen	Aug 17, 1929	
Nazarene	(Scheuermann) Wardell	
R.3, 51 Wardell Rd., Sault Ste. Marie, Ont. P6A 5K8	Thessalon, ON	
a. Carol Ann Wardell	Apr 26, 1956	
m. June 7, 1975 at Sault Ste. Marie, ON to	Thessalon, ON	
Barry Brian Wright (iron worker) son of Frank and Teresa	Aug 10, 1955	
(Robinson) Wright	S.Ste.Marie, ON	
32 Muriel Dr., Sault Ste. Marie, Ont.		
(1) Jason Kelly Wright	Oct 6, 1975	
	S.Ste.Marie, ON	
(2) Tara Lee Wright	Nov 17, 1977	
	S.Ste.Marie, ON	
b. Dennis Gerald Wardell (steel worker)	Apr 5, 1957	
m. July 22, 1978 at Sault Ste. Marie to	S.Ste.Marie, ON	
Pamela Lee Guzzo (supervisor) dau. of Lou and Rose	Sep 26, 1957	
Protestant	(Smith) Guzzo	
35 Central St., Sault Ste. Marie, Ont.	S.Ste.Marie, ON	
c. Judith Lynn Wardell	Oct 5, 1958	
m. May 22, 1976 at Sault Ste. Marie, ON to	S.Ste.Marie, ON	
Harold Clifford Bray (electronic technician) son of	Jun 30, 1956	
Pentecostal	Clifford and Ilene (Barfoot) Bray	
104-995 16th St. East, Owen Sound, Ont. N4K 6A8	Meaford, ON	
(1) Diane Lynn Bray	Apr 8, 1977	
	Owen Sound, ON	
(2) Melissa Anne Bray	Feb 6, 1979	Stillborn
	Owen Sound, ON	Owen Sound, ON
d. Diane Shirley Wardell	Jul 11, 1960	June 5, 1962
	S.Ste.Marie, ON	S.Ste.Marie, ON

CATHERINE JANTZI AND JOSEPH B. LICHTI FAMILY

	BORN	DIED
XI. Mary Lichti		
G. Harvey L. Leis		
3. Helen Elizabeth Leis		
e. Gary Charles Wardell	Sep 17, 1961 S.Ste.Marie,ON	
f. Karen Joy Wardell	Nov 16, 1965 S.Ste.Marie,ON	
4. Shirley Mae Leis	Jan 25, 1938 New Hamburg,ON	
m. Oct 18, 1957 at Waterloo, ON to Jesse Martin Horst (self emp.-management) son of Samuel and Pentecostal Hannah (Martin) Horst 54 1st St. W., Elmira, Ont. N3B 1G6	May 25, 1939 Kitchener, ON	
a. Susan Elizabeth Horst (graphic artist) Pentecostal 17 Snyder Ave., Apt. 3, Elmira, Ont.	Jul 30, 1958 Kitchener, ON	
b. Katherine Marie Horst (secretary-computer dept.) Pentecostal 36 Water St., P.O. Box 415, St. Jacobs, Ont. NOB 2N0	Oct 23, 1959 Kitchener, ON	
c. Eileen Rosanne Horst m. Sept 14, 1979 at Kitchener, ON to Kevin Maxwell Power (laborer) son of Tom and Jean Catholic (Fitzgerald) Power 170 Hoffman St., Apt. #1, Kitchener, Ont.	Jul 10, 1961 Wingham, ON Nov 20, 1960 Belle Is.,NFLD	
d. Paul Ronald Horst	Aug 4, 1962 Kitchener, ON	
e. June Louise Horst	Jun 26, 1967 Kitchener, ON	
5. Eileen Clara Leis	Dec 1, 1939 Nithburg, ON	
m. Dec 5, 1959 in Waterloo, ON to Russell E. Johnston (mechanic) son of Wesley and Mary Ann Missionary Church (Bilger) Johnston 365 Queen St., Box 496, Palmerston, Ont. NOG 2P0	May 19, 1923 Galt, ON	
a. Dale Wesley Johnston	Sep 14, 1960 Kitchener, ON	
b. Russel William (Bill) Johnston	Nov 24, 1961 Kitchener, ON	
c. Deborah Eileen Johnston	Jan 18, 1963 Kitchener, ON	Aug 4, 1966 Waterloo, ON
d. Sherry Marie Johnston	Dec 20, 1964 Kitchener, ON	
e. Kim Elizabeth Johnston	Feb 11, 1966 Kitchener, ON	
f. Sheryl Diane Johnston	Aug 26, 1970 Palmerston,ON	
6. Ronald Harvey Leis (lab. worker)	Mar 31, 1941 Preston, ON	
m. June 19, 1965 at Didsbury, ALTA to Marilyn Zeigler, dau. of Mr. and Mrs. Herb Zeig Nazarene Didsbury, Alta.	May 14, 1946 Olds, ALTA	
a. Dennis Leis	Apr 2, 1966 Olds, ALTA	
b. Susan Leis	Jun 21, 1967 Olds, ALTA	
7. Larry Christian Leis (laborer)	Oct 15, 1945 Kitchener, ON	
m. Feb 4, 1967 at Chesley, ON to Donna Cronkwright, dau. of Harry and Eleanor (Morris) Box 570, Chesley, Ont. NOG 1L0 Cronkwright	Aug 30, 1946 Chesley, ON	
a. Tony Glenn Leis	Feb 12, 1968	
b. Terry Blaine Leis	Jun 10, 1970	
8. Lloyd Daniel Leis (laborer)	Nov 3, 1946 Wellesley, ON	
Pentecostal R.2, Thessalon, Ont. POR 1L0		

CATHERINE JANTZI AND JOSEPH B. LICHTI FAMILY

	BORN	DIED
XI. Mary Lichti		
H. Emma Lena Leis	Aug 20, 1914	
m. Mar 15, 1940 in Kitchener, ON to Edward Hugo Schedler (laborer) son of Mr. & Mrs. Mike Schedler 251 Queen St. S., Kitchener, Ont. N2G 1W4	Wellesley Twp. Dec 21, 1901 Wilmot Twp.	June 9, 1967 New Hamburg, ON
1. Richard Laverne Schedler (laborer) Woodstock, Ont.	Aug 2, 1941 Wellesley, ON	
2. Delores Mary Schedler (computer operator) m. Apr 6, 1968 at Kitchener, ON to Kenneth Schmidt (truck driver) son of Earl and Sarah (Snyder) Lutheran 33 Selkirk Dr., Kitchener, Ont. N2E 1M5	Feb 22, 1943 Bridgeport, ON Sept 1, 1941 Schmidt Kitchener, ON	
a. Lisa Carolyn Schmidt	Jul 29, 1965 Kitchener, ON	
b. Kathryn Sarah Schmidt	Oct 28, 1969 Kitchener, ON	
c. Scott Earl Schmidt	Apr 25, 1971 Kitchener, ON	
3. James Edward Schedler (OPP constable) m. July 1, 1971 at Waterloo, ON to Sheila Jean Harrington (drapery bus.) dau. of James and Protestant 39 Cedar St., Stratford, Ont. Lauretta (Strub) Harrington	Jan 24, 1951 New Hamburg, ON Jan 3, 1953 Kitchener, ON	
a. Jason Andrew Schedler	Mar 30, 1975 Stratford, ON	
b. Barbara Jean Schedler	Feb 3, 1977 Stratford, ON	
4. Charles Roy Schedler (UniRoyal, R.C.M.P.) Innisfel, Alta. TOM LAO	Sep 11, 1954 New Hamburg, ON	
I. Vanita Leis (apartment superintendent) m. May 1, 1943 in Wellesley, ON to Melvin Leis (apt. sup.) son of Moses and Lydia (Kropf) Leis Missionary Church 120 Edinburgh Rd. S., Guelph, Ont. NLH 5P7	Jul 29, 1923 Wellesley, ON Apr 10, 1920 Wellesley, ON	
1. Barbara Pauline Leis (secretary) m. Feb 7, 1964 in Kitchener, ON to Ronald Van Norman (sales mgr.-Dritz Co.) son of Lloyd and United Church 14 Charnwood Ct., Kitchener, Ont. N2N 1L3	Jan 21, 1944 Kitchener, ON July 5, 1939 Dorothy (Dolby) Van Norman Guelph, ON	
a. Gregory Leonard Van Norman	Dec 11, 1964 Cambridge, ON	
b. Jennifer Louise Van Norman	Apr 24, 1966 Hamilton, ON	
c. Tracy Marie Van Norman	Oct 2, 1969 Hamilton, ON	
2. Carol Anne Leis m. July 10, 1971 in Waterloo, ON to Justin McKee Collins (quality control-Seagrams) son of Justin and Daisy (McKee) Collins 53 Westmount Rd. S., Waterloo, Ont.	Jul 22, 1945 Kitchener, ON Sep 11, 1944 Kitchener, ON	
a. Daisy Anne Collins	June 7, 1976 Kitchener, ON	
b. Nancy Lianne Collins	Apr 5, 1978 Kitchener, ON	
3. Nancy Marie Leis (school bus driver) m. May 24, 1968 at E.U. Missionary Church, Kitchener to James Douglas Hounscome (tow motor oper.) son of William and Lincoln Ave. United Church 251 St. Andrews, Cambridge, Ont. NLS N18	Apr 11, 1947 Kitchener, ON Sep 11, 1946 Alberta Hounscome Orillia, ON	
a. Scott Douglas Hounscome	Oct 13, 1971 Cambridge, ON	
b. Bradley James Hounscome	Mar 26, 1975 Cambridge, ON	
4. Robert Randal Leis (cement finisher construction) 2425 Wann Rd., White Horse, Yukon	May 1, 1950 Kitchener, ON	
5. Edward Ross Leis	Apr 28, 1951 Kitchener, ON	Sep 19, 1951 Wellesley, ON
6. Jeffery Paul Leis	Jan 30, 1963 Kitchener, ON	

BARBARA JANTZI AND JACOB SCHWEITZER FAMILY

Barbara Jantzi, second daughter of Joseph and Catherine Jantzi, was born in 1838 and was eight and a half years old when her father died. Life in Upper Canada was still quite primitive at that time, but for a family to lose a parent was cause for even more hardship.

Barbara's mother married again to Christian Riser, and they moved north and west of the old settlement into what was known as the "Queen's Bush." This was a clergy reserve not open officially to settlers until the 1850s, although people were moving in already in the 1840s. Barbara, her older sister and youngest brother were with their mother and step-father in the 1851 census, while the other children probably worked for their board in other homes. Until 1852 the family lived in a shanty; so life could not have been very comfortable. Barbara's mother gave birth to five more children, three of whom grew to maturity.

In 1860, Barbara married Jacob Schweitzer, a young man who had come from France with his parents, Joseph and Catherine Schweitzer. In 1851 Jacob, age 17, was a laborer in the home of Christian and Catherine Roth in Wilmot. Christian B. Jantzi (Barbara's brother) also happened to be living in that home, and, no doubt, Jacob and Barbara learned to know each other through this contact.

Barbara and Jacob moved into Morningson Township, Perth County (Lot #17, Con.I).¹ This farm was located just west of the Jantzi-Riser home and one road south. The little settlement here, where several townships meet, was called Topping. Here were born their ten or eleven children. There may have been an infant son of whom we have found no record.

In 1880, Jacob and Barbara's oldest daughter Catherine was married to Andrew Nafziger. That same year the whole Schweitzer family moved to Milford, Nebraska. John Nafziger (Andrew's son) thinks they lived about four miles from Milford. Barbara's brother Joseph B. Jantzi had already come one or two years previously. Barbara's sister Maria Ulrich and her brother Christian and their families probably arrived the previous year.

By the time the Schweitzers and Nafzigers arrived, the Amish Mennonite Congregation had already built a meetinghouse at the present East Fairview location. Life in the new settlement continued to bring its hardships. In 1881 and 1883 Barbara and Jacob lost their two youngest daughters. Barbara's brother, Joseph B. Jantzi, also died in 1881.

About 1883, the Schweitzers and Nafzigers moved to Holt County. In 1887, Mary, who had married a young Canadian, Samuel Axt, died, only a year after her marriage, and is buried in the Mennonite cemetery north of O'Neill. In 1893, Andrew and Catherine Nafziger returned to Ontario,

Canada. Jacob and Barbara and the rest of their children returned, probably at different times, to Milford. Jacob died in 1899 and Barbara in 1915. They are buried in the East Fairview Mennonite cemetery south of Milford.

Barbara's granddaughter, Ida (Schweitzer, Stutzman) Roth remembered her grandmother Barbara (Jantzi) Schweitzer and shared her memories:

"I was about seven years old when we lived in Milford, Nebraska. At the time, Grandma lived with Uncle Mose and Aunt Lovina across the road from us.

I do not remember too much about her, because we children were not allowed to cross the road, and she very seldom came to visit us. She was a very serious-minded and unfriendly person, it seemed to me as a child.

She loved being out in the garden. We could see her working in her black dress and apron. She was always dressed black. She loved flowers, especially petunias of which she raised a lot.

She made her own house slippers with old overall material. She would stitch the sole and pad it together until it was stiff, then would sew the top part on. They looked very comfortable to me.

She also worked with bees. When a swarm of bees landed any place, she would cover herself with net and smoke them out and put them in a box. Later they would take the honey from the box for their own use on the table.

I remember as plain as yesterday what her room looked like. She had a big wood heater, and during the winter Mose would keep it going for her. She also had a big wooden bedstead, a chest of drawers and a big heavy clothes closet. She lived in this room but ate her meals with Mose and Lovina.

She was also busy with her hands. She knit a bedspread for each of her children. I was the fortunate one to inherit the one my father had. It is approximately 75 years old. I have it on my bed every day. It is coming apart in a few places. I would love to launder it, but I'm afraid it would completely fall apart.

We moved to Wood River, Nebraska, a few years later. We just barely got there, and we had a call from Milford that Grandma had passed away. My father turned around and went right back again. The rest of us stayed at home."

¹See map on page 15.

THE JOSEPH SCHWEITZER FAMILY

We have a rather sketchy knowledge of the Schweitzer family to which Jacob Schweitzer, husband of Barbara Jantzi, belonged. The information we have has been pieced together from census records, bishop's records of marriages and births, and several individual family records.

The earliest documentation of the family in Canada is that found in the 1851 census. Joseph and Catherine, ages 60 and 48 respectively, were living in Wilmot Township. On the chart below, this Joseph and Catherine are found in the left column. The family was listed next to the widow of Christian Boshart in the census.

<p>Joseph Schweitzer b. ca.1816 in France d. 1900 m. Catherine _____ Joseph Schweitzer rm. Mary Shlabach (In the 1851 census, this Joseph was a widower living with Joseph, the elder, and Catherine. He may have been Joseph's son, but because of their ages, probably not Catherine's. Four-year-old Catherine was with him in the census.)</p>	<p>Catherine Schweitzer (1848-1921) b. in France (dau. of first marriage) m. 1875 to Andrew Kuepfer (1839-1923)* The following children are from the 2nd marriage: Barbara Schweitzer (ca.1853-1894) John Schweitzer (1853-1915) (lived in Nebraska) m. Mary Hershberger Joseph Schweitzer (1855-1938) m. 1910 to Annie Oesch (1880-1940)** Maria Schweitzer (ca.1858-) m. Christian Lichti Jacob Schweitzer (ca.1861-) m. Elizabeth Lichti Annie Schweitzer (1864-1927) Christian Schweitzer (1865-1908) m. Mary Lehman (lived in Lewis Co., NY) Peter Schweitzer (1866-1925) m. 1904 to Mary Oesch (1879-1968)** Elizabeth Schweitzer (1870-1946) m. 1909 to Christian Oesch (1877-1923)**</p>
<p>Joseph Schweitzer b. ca.1790 in France d. Mar 3, 1867 Wellesley, ON m. Catherine _____ b. ca.1803 d. (Because of her age, Catherine is probably Joseph's second wife and not the mother of Joseph in the second column. She is probably the mother of John and the rest of the children.)</p>	<p>John Schweitzer b. ca.1827 d. m. Mary Rupp b. ca.1836 (John was age 24, and living at home in the 1851 census. From their children's obituaries, we gather they moved to Nebraska.)</p>
<p>Magdalena Schweitzer b. 1829 d. 1913 m. John Kennel b. Dec 19, 1830 d. June 5, 1910 son of Christian Kennel and Magdalena Jantzi (We have no conclusive evidence that this Magdalena belonged to the Joseph Schweitzer family, but we know of no other Schweitzer family. The John Kennel family moved to Holt Co., Nebraska.)</p>	<p>Joseph Schweitzer (ca.1857-) John Schweitzer (ca.1859-) Christian Schweitzer (1861-1952) m. 1888 to Mary Erb (1867-1952) Nicholas Schweitzer (1867-1953) m. 1890 to Mattie Troyer Jennie Schweitzer m. Noah Harris</p>
	<p>Catherine Kennel (1854-1934) m. 1873 to Valentine Gerber (1853-1928) (returned to Ontario, Canada) Christian Kennel (1858-1933) m. 1879 to Mary Jantzi (1859-1920) Mattie Kennel (ca.1858-1936) m. 1879 to Menno L. Erb (1857-1915) rm. to Jacob S. Erb Fannie Kennel (1860-1915) m. 1882 to Jacob S. Erb rm. Mattie (Kennel) Erb Anna Kennel (1862-) m. Christian Zehr Elizabeth Kennel (1864-) m. 1885 to John Bellar (1854-1921)</p>

(Continued on next page)

* This family is found in the History and Genealogy of Andrew and Lydia (Goetz) Kuepfer.

** These families are found in the History of John and Barbara Nafziger Oesch

THE JOSEPH SCHWEITZER FAMILY

Continued from previous page.

Family of
Joseph Schweitzer
(ca.1790-1867)
and
Catherine

Katherine Schweitzer
b. Oct 15, 1829
d. Jun 22, 1918
m.

Michael Jantzi
b. Apr 10, 1810
d. Mar 29, 1903

(We also do not have proof that this Katherine was the one listed at age 20 in the Joseph Schweitzer home in 1851. As with Magdalena, we assume she may belong here.)

Elizabeth Schweitzer
b. Aug 9, 1833
d. Dec 16, 1910
m. Oct 12, 1858

Joseph Ropp
b. Jan 12, 1835
d. July 4, 1884

(In the 1851 census, Elizabeth was a hired girl in the John and Elizabeth Lichti home. Her marriage record gives Joseph and Catherine as her parents. This family is found in the Joseph Ropp and Elizabeth Schweitzer Family Record, 1969.)

Jacob Schweitzer
b. Nov 19, 1835
in France
d. Feb 8, 1899
Milford, NE
m. Oct 2, 1860
Wellesley, ON

Barbara Jantzi
b. Jan 2, 1838
Wilmot Twp., ON
d. Apr 17, 1915
Milford, NE

(The genealogy of this entire family follows.)

Christian Schweitzer
b. ca.1837
d.

(Christian was 14 and at home in the 1851 census. Several people mentioned a Christian Schweitzer, single, laborer, and living in Holt County, Nebraska. It seems likely that this is the same Christian.)

(For Michael Jantzi's children to his first marriage, see page 7.)

David Jantzi (1854-1929) m. Catherine Gascho

Solomon Jantzi (1856-1859)

Maria Jantzi (1858-1924) m. Jacob Boshart

Anna Jantzi (1860-1937) m. Jacob Gascho

Elizabeth Jantzi (1863-1942) m. John Jutzi

Jacob Jantzi (1865-1938) m. Elizabeth Kuepfer

Menno Jantzi (1867-1884)

Moses Jantzi (1869-1950) m. Rachel Gerber

Catherine Ropp (1859-1920)
m. John L. Roth (1859-1946) (lived in Michigan)

Magdalena Ropp (1860-1949)
m. 1883 to Jacob Steckley (1858-1938)

Elizabeth Ropp (1861-1947) (lived in Michigan)
m. 1889 to Joseph Albrecht (1867-1951)

Joseph Ropp (1863-1946) (lived in Michigan)
m. 1884 to Barbara Albrecht (1863-1941)

Anna Ropp (1864-1865)

Mary Ropp (1865-1942)
m. 1888 to Peter Erb (1864-1941)

Jacob Ropp (1867-1944)
m. Elizabeth Kennel (1869-1910)

Christian Ropp (1868-1955)
m. Lydia Yoder (1872-1953) (lived at Kalona, IA)

Vronica Ropp (1869-1955)
m. Jacob Albrecht (1864-1927)

Barbara Ropp (1871)

Minnie Ropp (1872-1937) (lived at Kalona, IA)
m. 1896 to Joe F. Gingerich (1870-1944)

Moses Ropp (1874-1963) (lived at Kalona, IA)
m. 1896 to Katherine Eimen (1873-1954)

Rachel Ropp (1877-1945)
m. 1895 to Daniel Gerber (1871-1929)

John Schweitzer (1861)

Catherine Schweitzer (1862-1934)
m. 1880 to Andrew Nafziger (1860-1928)

Mary Schweitzer (1864-1887)
m. 1886 to Samuel Axt (1858-1943)

Elizabeth Schweitzer (1865-1934)
m. 1887 to John K. Hershberger (1867-1948)

Jacob J. Schweitzer (1867-1940)
m. 1892 to Sarah Ann Allen (1876-1937)

Christian Schweitzer (1869-1929)
m. 1893 to Nancy Jausi (1874-1945)

David J. Schweitzer (1871-1958)
m. 1898 to Laura Belle Stutzman (1880-1959)

Mose J. Schweitzer (1874-1959)
m. 1898 to Lovina Stutzman (1877-1935)

Magdalena Schweitzer (1876-1881)

Barbara Schweitzer (1879-1883)

Infant Son

BARBARA JANTZI AND JACOB SCHWEITZER FAMILY

	BORN	DIED
Barbara Jantzi m. Oct 2, 1860 in Wellesley Twp. to Jacob Schweitzer (farmer) son of Joseph and Catherine Schweitzer Amish Mennonite Topping, Ont.; Milford, Neb.	Jan 2, 1838 Wilmot Twp. Nov 19, 1935 France	Apr 17, 1915 East Fairview Feb 8, 1899 East Fairview Milford, NE
I. John Schweitzer	Jun 1861 Ontario, Can.	ca.1861 Ontario, Can.
II. Catherine Schweitzer m. May 2, 1880 to Andrew Nafziger	July 4, 1862 Jan 13, 1860	Jan 9, 1934 Sep 22, 1928
III. Mary Schweitzer m. Dec 21, 1886 to Samuel Axt Samuel m. to Anna Schmidt	Feb 20, 1864 Sep 13, 1858	Dec 2, 1887 May 13, 1943
IV. Elizabeth Schweitzer m. May 5, 1887 to John K. Hershberger	Aug 4, 1865** May 27, 1867	Jan 9, 1934 Mar 1, 1948
V. Jacob J. Schweitzer m. Feb 1, 1892 to Sarah Ann Allen	Aug 10, 1867 May 4, 1876	Jul 26, 1940 Aug 23, 1937
VI. Christian Schweitzer m. Dec 24, 1893 to Nancy Jausi	July 3, 1869 Apr 2, 1874	Nov 20, 1929 Apr 22, 1945
VII. David J. Schweitzer m. Oct 26, 1898 to Laura Belle Stutzman	Jan 31, 1871 Oct 20, 1880	Oct 3, 1958 Jan 16, 1959
VIII. Mose J. Schweitzer m. July 3, 1898 to Lovina Stutzman	May 29, 1874 Dec 30, 1877	Jan 31, 1959 Feb 8, 1935
IX. Magdalena Schweitzer	July 1876 MorningtonTwp.	Sep 26, 1881 Milford, NE
X. Barbara Schweitzer	Nov 1879 MorningtonTwp.	1883
XI. Infant son (no record)		

* This is the date given in the church record book.
The Nafziger Family History gives the date as
August 4.

** This is the date given in the church record book.
The date from the family records is Sep 6, 1866.

*\$292.76. Wilmot gewen 16ten 1860 —
Einzahlung von Johannes Jantzi ein fünf von zwanzig —
Zwanzig Dollar und sechs und
siebenzig Cent, bezahlt in voll —
Lombard. Jantzi
Christiana. Jantzi.*

\$292.76 Wilmot January 16th 1860
Received from John Jantzi a sum of two hundred ninety-two dollars and
seventy-six cents, paid in full

Christian Jantzi.

Barbara Jantzi

On receipt of her inheritance, Barbara signed that she had received it.
The Christian Jantzi who co-signed, is probably her brother.



Catherine (Schweitzer) and Andrew Nafziger with first child, Elia Nafziger (taken about 1890)

John K. and Elizabeth (Schweitzer) Hershberger (taken about 1932)



Elia Nafziger Family

Back row, L - R:

Samuel Nafziger
Ephraim Nafziger
Emanuel Nafziger
Ezra Nafziger
Lovina Nafziger (Mast)
Ira Nafziger
Levi Nafziger

Front row, L - R:

P. Melville Nafziger
Elia Nafziger (father)
Andrew Nafziger
Adeline Nafziger (King)
Mattie (Boshart) Nafziger
(mother)
Catherine Nafziger (Esch)
(taken in 1933)

BARBARA JANTZI AND JACOB SCHWEITZER FAMILY



David J. and Laura Belle (Stutzman) Schweitzer
(Lebanon, Oregon, about 1950)



Roland Schweitzer and
Ida (Schweitzer, Stutzman) Roth (June, 1981)
The spread on the bed was one that Barbara
(Jantzi) Schweitzer knitted about 75 years ago.

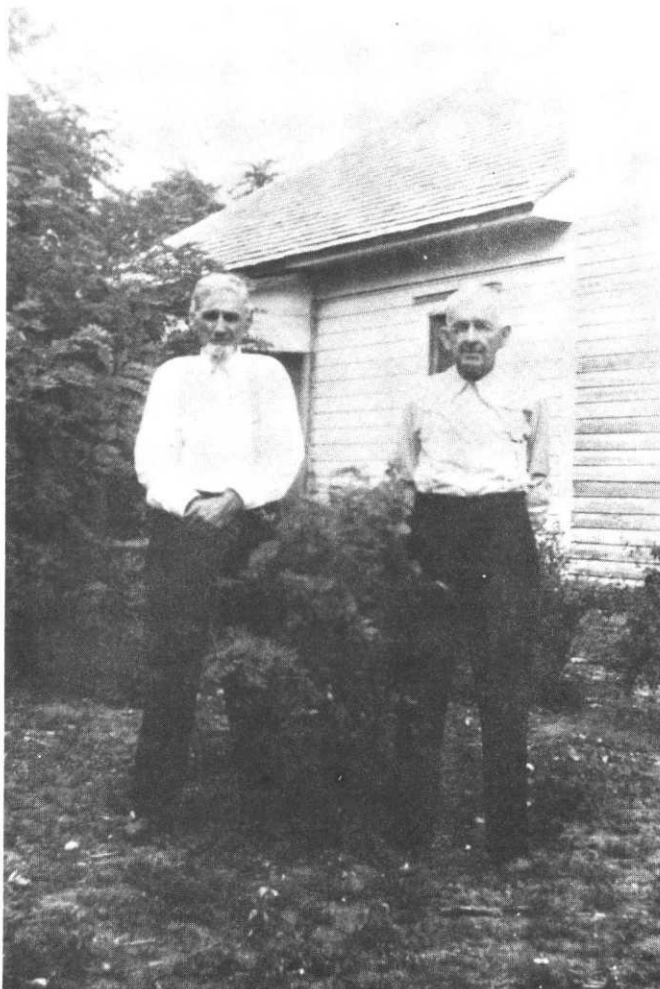

David J. Schweitzer and Mose J. Schweitzer
(about 1930)

BARBARA JANTZI AND JACOB SCHWEITZER FAMILY

CATHERINE SCHWEITZER AND ANDREW NAFZIGER FAMILY

Catherine Schweitzer was the second child of Barbara Jantzi and Jacob Schweitzer, but the oldest to survive. Her older brother John died in infancy. Catherine grew up on the family farm in Mornington Township, Perth County, near the hamlet of Topping.

Catherine married Andrew Nafziger in May of 1880. He was the son of Samuel Nafziger and Anna Kipfer. Grandson John Nafziger claims that their honeymoon was the move of the entire Jacob Schweitzer family to Milford, Nebraska.

In December of 1883 someone wrote a letter from Holt County, Nebraska reporting that "Jacob Schweitzer and Andreas Nafziger are hoping to come." John thinks Christian Schweitzer also went to Holt Co. Here they herded cattle. The lack of rainfall and the sandy soil makes this area unsuitable for farming. The Nafzigers

built their sod house about five miles south and east of O'Neill. However, during eight of the ten years the Nafzigers were here there was no rain. John remembers them telling about the sunny days and sitting around at night and singing.

In 1893 the Nafzigers and their two children, Elia and Ezra, went back to Ontario. There were few frontiers left, but they found Lot #11, Con. XV in Ellice Township still covered with trees. This is about one mile south of Brunner. Some wild animals were still around. John remembers that a wild cat ran up a tree, pounced on their dog, but his mother happened to be there with a pitch fork and killed it.

Catherine and Andrew were members of the Mornington Amish Mennonite Congregation and are buried in the cemetery adjoining the meetinghouse about a mile west of Poole.

	BORN	DIED
II. Catherine Schweitzer m. May 2, 1880 in Mornington Twp. to Andrew Nafziger (farmer) son of Samuel and Anna (Kipfer) Nafziger Amish Mennonite O'Neill, Neb.; Brunner, Ont.	July 4, 1862 MorningtonTwp. Jan 13, 1860	Jan 9, 1934 Poole A.M. Sep 22, 1928 NEasthope Twp. Poole A.M.
A. Elia Nafziger m. Sept 19, 1909 to Magdeline Boshart	May 1, 1885 Nov 20, 1883	Jun 14, 1964 Apr 22, 1970
B. Ezra A. Nafziger m. June 6, 1916 to Mary Wagler rm. Nov 24, 1926 to Mary Elizabeth Stoltzfus rm. Jan 1, 1935 to Salome Beachy	Aug 15, 1891 Aug 11, 1892 Mar 27, 1896 Jan 2, 1901	Apr 15, 1979 May 25, 1924 Aug 18, 1933 Jan 25, 1981
C. Aaron Nafziger m. Dec 9, 1926 to Elizabeth Golitis	Oct 16, 1895 May 5, 1904	Nov 5, 1978
D. Sarah Nafziger m. Dec 14, 1922 to David R. Gerber David rm. to Susanna Wagler	Jan 19, 1898 July 6, 1896	Jul 14, 1964 Dec 14, 1981
E. Rudy Nafziger m. Nov 15, 1923 to Elizabeth Gerber	Mar 8, 1900 Oct 23, 1903	
F. John Nafziger m. Jan 18, 1925 to Nancy (Wagler) Erb rm. June 1981 to Nancy (Wagler) Lichti	Apr 27, 1901 Oct 22, 1891 Jun 15, 1900	Nov 21, 1979
G. Elizabeth Nafziger m. Dec 16, 1926 to Christian Gascho	Oct 25, 1902 May 1, 1904	Nov 1, 1976 Jan 20, 1976
H. Valentine Nafziger m. June 11, 1925 to Christina Lichti	Sept 6, 1904 Nov 9, 1904	
I. Christian Nafziger m. Nov 28, 1934 to Amanda Brenneman rm. Mar 29, 1948 to Mary Gerig rm. Mar 23, 1973 to Mabel L. Detweiler	Mar 14, 1907 July 4, 1909 May 15, 1910 Mar 4, 1911	Nov 17, 1978 Feb 14, 1946 Jul 20, 1971 Jan 28, 1975

BARBARA JANTZI AND JACOB SCHWEITZER FAMILY

II. Catherine Schweitzer

BORN

DIED

- JSS
P. 70
174
- A. Elia Nafziger (farmer)
m. Sept 19, 1909 at Poole, ON to
Magdeline Boshart, dau. of Jacob and Leah (Erb) Boshart
Mennonite
Millbank, Ont.; Corfu, N.Y.; Gap, Pa.
1. Emanuel Nafziger (salesman)
m. Nov 3, 1934 at Honeybrook, PA to
Fronie Peachy, dau. of Mr. and Mrs. Joshua Peachy
Mennonite
1520 Harrisburg Pike, Mennonite Home, Lancaster, Pa.
- a. David Lloyd Nafziger (quarry machine operator)
m. Oct 28, 1961 at Honeybrook, PA to
Helen Montgomery, dau. of Hayes and Sara (Carr)
Nondenominational Montgomery
R.D.2, Stevens, Pa. 17578
- (1) Dawn Marie Nafziger
- (2) Annetta Eileen Nafziger
- (3) Janet Ann Nafziger
- (4) Arthur David Nafziger
- b. Dorothy Lovina Nafziger (cook)
m. June 22, 1963 at Ridgenew Mennonite Church to
Leon E. Kreider, son of Leroy and Evelyn (Landis) Kreider
Mennonite
Pennsylvania
- (1) Kenneth Lee Nafziger
- c. Marlin Nafziger
2. Lovina Nafziger
m. Apr 1, 1939 at Millwood, PA to
William Mast (mason) son of Eli and Amanda (Schlaback) Mast
Mennonite
12841 Uebelhoer Rd., Alden, N.Y. 14004
- a. John Wayne Mast (podiatry student)
m. Aug 15, 1964 at Lancaster, PA to
Barbara Mohler (school teacher) dau. of Martin and
Mennonite Barbara (Seigrist) Mohler
5906 N. Marvine, Philadelphia, PA 19141
- (1) Doreen Beth Mast
- (2) Steven Wayne Mast
- b. Richard Wilkins Mast (mason)
m. Nov 26, 1966 at Berlin, OH to
Shirley Erb (L.P.nurse) dau. of John and Elizabeth
Mennonite (Beachy) Erb
Uebelhoer Rd., Alden, N.Y. 14004
- (1) Tamara Elaine Mast
- (2) Rochelle Ann Mast
- c. Joseph Willis Mast (college teacher)
m. June 9, 1965 at Lancaster, PA to
Nancy Louise Noll (kindergarten teacher) dau. of Robert B. and Verna (Widders) Noll
Mennonite and Verna (Widders) Noll
320 Sunrise Ave., Harrisonburg, Va. 22801
- (1) Brian Edward Mast
- (2) Darrell Eugene Mast

May 1, 1885	Jun 14, 1964
Holt Co., NE	Millwood, PA
Nov 20, 1883	Apr 22, 1970
Millbank, ON	Millwood, PA
July 7, 1910	
Millbank, ON	
Nov 26, 1906	Feb 11, 1976
Allensville, PA	Millwood, PA
Feb 28, 1936	
Belleville, PA	
Jul 28, 1938	
Feb 24, 1964	
Feb 26, 1965	
Oct 29, 1967	
Dec 19, 1971	
Nov 10, 1938	Feb 23, 1970
Allensville, PA	Paradise, PA
Aug 10, 1936	
June 7, 1956	
May 1945	1945
Jun 19, 1912	
Millbank, ON	
Feb 10, 1912	
Oklahoma	
May 24, 1940	
Clar.Center, NY	
June 1, 1940	
Stevens, PA	
Jun 12, 1968	
Ogbomosha, Nigeria	
Feb 14, 1972	
Ephrata, PA	
Jun 23, 1941	
Clar.Center, NY	
Nov 17, 1937	
Millersburg, OH	
Jul 27, 1968	
Alden, NY	
Jul 11, 1971	
Alden, NY	
Dec 9, 1942	
Clar.Center, NY	
Nov 17, 1943	
Lancaster, PA	
Nov 6, 1968	
Harrisonburg, VA	
Jul 24, 1970	
Harrisonburg, VA	

BARBARA JANTZI AND JACOB SCHWEITZER FAMILY

	BORN	DIED
II. Catherine Schweitzer		
A. Elia Nafziger		
2. Lovina Nafziger		
d. Susanna Louise Mast (teacher)	Feb 20, 1944	
m. Aug 22, 1964 at Alden, NY to	Clar.Center,NY	
Lloyd Martin Eby	Feb 9, 1943	
m. Mar 2, 1972 to		
David Crump (mechanic) son of Mr. and Mrs. Franklin Crump	Oct 12, 1945	
1104 Louden Rd., Cohoes, N.Y. 12047		
(1) Rebecca Mast Crump	Jan 1, 1976	
	Albany, NY	
(2) Franklin William Mast Crump	Jan 26, 1981	
e. Allen Wilfred Mast (telephone technician)	Aug 16, 1945	
m. Aug 23, 1969 in Shipshewana, IN to	Clar.Center,NY	
Cynthia Kay Miller (L.P.nurse) dau. of Francis and Evelyn	Apr 11, 1949	
Mennonite (Baker) Miller	Goshen, IN	
9205 E. 600 N., Brownsburg, Ind. 46112		
(1) Beth Ann Mast	May 1, 1975	
	Indianapolis,IN	
(2) Sara Louise Mast	Sep 18, 1977	
	Indianapolis,IN	
(3) Daniel Lynn Mast	Oct 3, 1980	Oct 8, 1980
	Indianapolis,IN	
f. Charles Willard Mast (machine operator)	Apr 2, 1947	
m. Aug 11, 1973 in Manheim, PA to	Clar.Center,NY	
Martha S. Snavelly (L.P.nurse) dau. of Jonas and Emma	Jun 10, 1945	
Mennonite (Simons) Snavelly	Lancaster, PA	
414 S. Cedar, Lititz, Pa. 17543		
g. Kristina Leona Mast (writer)	Sep 25, 1949	
m. June 26, 1976 at Alden, NY to	Clarence, NY	
Thomas G. Burnett, son of Roger and Josephine (Gullo)	May 13, 1950	
Pilgrims Mennonite Church, Akron Burnett	Batavia, NY	
21 South 12th St., Akron, Pa 17501		
(1) Kevin Mast Burnett	Oct 2, 1980	
	Ephrata, PA	
h. Robert Wesley Mast (computer engineer)	Apr 27, 1952	
m. May 5, 1974 at Harrisburg, PA to	Clar.Center,NY	
Merle Erb (reg. nurse) dau. of D. Wilbur and Lois (Taylor)	Oct 21, 1952	
Nondenominational Erb	Harrisburg, PA	
306 Roslyn, Rochester, N.Y.		
3. Samuel Nafziger (minister, dist. sec.-Canadian Bible Society)	Oct 29, 1913	
m. Aug 25, 1939 at Corfu, NY to	Millbank, ON	
Martha Beachy (Bible Society volunteer) dau. of Samuel and	Mar 29, 1914	
Mennonite Catherine (Schlabach) Beachy	Kokomo, IN	
General Delivery, La Crete, Alta. TOH ZHO		
a. John Lowell Nafziger (chemist)	May 12, 1944	
m. Oct 2, 1970 at Mound City, IL to	Kans. City,KS	
Linda Carole Scruggs (painter) dau. of Jimmie and DeWeese	Oct 1, 1946	
459 Southern Oaks Dr., Lake Jackson, Tex. 77566	(Keener) Scruggs	Cairo, IL
b. James Clair Nafziger (drapery business)	Dec 25, 1945	
Mennonite	Washington,IA	
6735 SE 78 Ave., Portland, OR 97206		
c. David Dell Nafziger (home building contractor)	Jan 29, 1950	
m. Sep 13, 1975 at Sparta, OR to	Kalona, IA	
Marjorie Ann Weaver (art teacher) dau. of Harold and Iona	May 24, 1951	
Mennonite (Souder) Weaver	Norristown,PA	
130 Nashville Star Rte., Blodgett, OR 97326		
(1) Eli John Nafziger	Dec 9, 1980	
	Corvallis, OR	

BARBARA JANTZI AND JACOB SCHWEITZER FAMILY

II. Catherine Schweitzer		BORN	DIED
A. Elia Nafziger			
3. Samuel Nafziger			
d. Linda Elizabeth Nafziger		Jul 10, 1955	
m. Aug 5, 1978 at Harrisonburg, VA to		La Crete, ALTA	
Gary Meiser, son of Calvin and Florence Meiser		Oct 10, 1951	
(preparing for MCC work)			
Church of the Brethren			
Albany, OR			
e. Andrew Clifford Nafziger (sound technician, Teen		Mar 21, 1957	
Mennonite Challenge worker)		La Crete, AL	
10130-101 AV., Grande Prairie, Alta. T8V 0Y2			
4. Levi Nafziger (farmer)		Nov 3, 1915	Apr 23, 1975
m. Dec 14, 1938 in Pennsylvania to		Millbank, ON	Millwood, PA
Edna Engle (restaurant worker) dau. of Chris and Fanny		Mar 25, 1914	
Mennonite Engle		Pennsylvania	
Lewisville, Pa.			
a. Nelson C. Nafziger (tire sales)		Jul 12, 1942	
m. Aug 1, 1964 in Pennsylvania to		Pennsylvania	
Patricia Megonigal		July 8, 1948	
Mennonite			
Rt.3, Coatesville, Pa.			
(1) Eric Nelson Nafziger		Oct 31, 1966	
(2) Denyce Renee Nafziger		Aug 22, 1968	
(3) Shawn Lee Nafziger		Aug 20, 1972	
(4) Loren Nafziger		Apr 17, 1978	
b. Ralph Laverne Nafziger		Jun 11, 1946	
m. June 15, 1968 in Pennsylvania to		Pennsylvania	
Judith Faye Yoder		Jan 3, 1947	
1216 Kerr Gulch, Evergreen, Colo. 80439			
(1) Adam Nafziger		June 6, 1976	
(2) Lara Nafziger		Mar 3, 1978	
c. Naomia Elizabeth Nafziger		Dec 17, 1950	
m. Apr 14, 1972 in Pennsylvania to		Pennsylvania	
Arthur King		Sep 28, 1936	
Interdenominational			
Christiana, Pa.			
(1) Jeffrey King		Oct 28, 1977	
5. Ephraim Nafziger (pastor, manufacturers rep.)		Mar 6, 1918	
m. Oct 30, 1943 in Chester Co., PA to		Perth Co., ON	
Mary Emma Kennel, dau. of John A. and Emma (Kauffman) Kennel		Jul 14, 1920	
Mennonite		Parkesburg, PA	
RFD #1, Box 154A, Cochranville, PA 19330			
a. Eldon Ray Nafziger (mechanical engineer)		Apr 7, 1947	
m. Mar 10, 1973 in La Ceiba, Honduras to		Cochranville, PA	
Alicia Gonzales (nurse) dau. of Vicente and Mercedes		Jun 16, 1946	
Mennonite (Sosa) Gonzales		Honduras	
104 Manor Ave., Millersville, Pa. 17551			
(1) Herman Ivan Nafziger		Sep 17, 1971	
(2) Mildred Faye Nafziger		LaCeiba, Honduras	
(3) Eldon Ray Nafziger Jr.		May 5, 1974	
		Cochranville, PA	
		Jun 21, 1975	
		Cochranville, PA	
b. Barbara Jean Nafziger (missionary school teacher)		Oct 1, 1948	
Mennonite		Cochranville, PA	
Apartado 1, San Pedro Carcha A.V., Guatemala, C.A.			

BARBARA JANTZI AND JACOB SCHWEITZER FAMILY

	BORN	DIED
II. Catherine Schweitzer		
A. Elia Nafziger		
5. Ephraim Nafziger		
c. John David Nafziger (school teacher)	Jul 14, 1952	
m. Aug 26, 1979 in Lancaster Co., PA to	Cochranville, PA	
Lois Hess (school teacher) dau. of Jacob and Mary	Oct 6, 1952	
Mennonite (Stauffer) Hess	Lancaster Co., PA	
RD #2, Ironstone Ridge Rd., Lancaster, Pa. 17603		
(1) Timothy John Nafziger	May 4, 1981	
	Lancaster, PA	
6. Ira Nafziger (minister)	Jul 10, 1919	
m. Feb 16, 1941 to	Millbank, ON	
Sara Clymer, dau. of Martin and Maybel (Winey) Clymer	Jan 20, 1918	
Mennonite		
(in voluntary service in Atlanta, Ga. in 1982)		
Gordonville, Pa.		
a. Jacob Calvin Nafziger (psychiatrist)	Dec 6, 1941	
m. to Naomi Bitras Williamson	Lancaster, PA	
Baptist		
30 Carver Rd., Newton Highlands, Mass. 02161		
(1) John Williamson Nafziger	Dec 8, 1971	
Boston, Mass.	Jos, Nigeria	
(2) Saratu Nafziger	Apr 13, 1978	
	Boston, MA	
(3) Rhoda Nafziger	Apr 24, 1979	
	Boston, MA	
b. Ira Leon Nafziger	Dec 10, 1942	Dec 7, 1957
		Lancaster, PA
c. Twila Dawn Nafziger	Jan 29, 1944	
m. June 8, 1963 at Lancaster, PA to	Lancaster, PA	
Kenneth Ryan (painter) son of Ralph and Eva Ryan	Jan 27, 1963	
Mennonite	Crestview, FL	
R.D.2, Box 63, Colquitt, Ga. 31737		
(1) Roxie Ryan	Jul 14, 1963	
	Crestview, FL	
(2) Jeffrey Ryan	Sep 16, 1965	
	Crestview, FL	
(3) Rochelle Ryan	June 9, 1968	
	Waynesboro, GA	
(4) Rhonda Ryan	Dec 7, 1969	
	Waynesboro, GA	
(5) Robin Ryan	Jun 25, 1976	
	Waynesboro, GA	
d. Mabel Magdalena Nafziger	May 8, 1945	Jan 4, 1952
		Lancaster, PA
e. Joyce Elaine Nafziger	Dec 13, 1946	
m. Nov 20, 1965 in Lancaster, PA to		
Verlin Eshleman (installing rugs) son of James and Grace	Apr 12, 1944	Jan 31, 1973
rn. to (Kiser) Eshleman	Waynesboro, VA	
Theron McCarthy		
Pentecostal		
R.D.1, Roaring Branch, Pa. 17765		
(1) Winfred Eshleman	Apr 29, 1968	
(2) Daryl Eshleman	Nov 30, 1969	
(3) Shawn Eshleman	Dec 31, 1971	
f. Paul Leslie Nafziger (supervisor)	Mar 27, 1948	
m. Sept 14, 1968 in Lancaster, PA to	Strasburg, PA	
Bonnie Sweigart, dau. of Roy W. and Alma (Fry) Sweigart	Aug 12, 1947	
Mennonite		
44 Woodcoon Rd., Lititz, Pa.		
(1) Kimberly Lynn Nafziger	Jan 20, 1975	
(2) Chad Leslie Nafziger	Dec 22, 1977	

BARBARA JANTZI AND JACOB SCHWEITZER FAMILY

	BORN	DIED
II. Catherine Schweitzer		
A. Elia Nafziger		
6. Ira Nafziger		
g. Lois Lucille Nafziger (nurse)	Apr 26, 1949	
m. Oct 30, 1976 in Chambersburg, PA to	Strasburg, PA	
Greg Ositko (sales manager)		
1368 Falling Springs Rd., Chambersburg, Pa. 17207		
(1) Lance Ositko	Jan 20, 1975	
(2) Laura Ositko	Aug 11, 1977	
h. Carol Jean Nafziger	Aug 22, 1950	
m. Oct 3, 1970 at Lancaster, PA to	Strasburg, PA	
Darrell H. Good (salesman) son of Earl B. & Emma (Hess)	Apr 17, 1951	
Mennonite	Terre Hill, PA	
131 Front St., Akron, Pa.		
(1) Christy Lynne Good	Nov 2, 1972	
(2) Carla Rae Good	Knoxville, TN	
(3) Brenton Earl Good	Sep 24, 1976	
(4) Bradley Scott Good	Ephrata, PA	
Nov 6, 1978		
	Ephrata, PA	
	Apr 1, 1981	
	Ephrata, PA	
i. Violet Bonetta Nafziger	Feb 22, 1952	
m. and div.	Strasburg, PA	
Changed name to Romaine Cohen		
j. Robert Eugene Nafziger (excavator)	June 2, 1952	
m. May 10, 1975 in Lancaster, PA to (Brethren in Christ)	Lancaster, PA	
Evelyn H. Landis, dau. of John and Vera (Hershey) Landis	Aug 8, 1956	
R.D.1, Washington Boro, Pa. 17582	Lancaster, PA	
(1) Jennifer Dawn Nafziger	May 13, 1978	
(2) Jeremy Robert Nafziger	Lancaster, PA	
	Dec 14, 1981	
	Lancaster, PA	
k. Sara Jane Nafziger	Dec 22, 1954	
m. Sept 8, 1975 in Lancaster, PA to	Lancaster, PA	
LaMar Shelly (salesman) son of Paul and Verna (Shenk)	May 26, 1953	
Mennonite	Brewton, AL	
(1) Sabra Shelly	Apr 1, 1981	
l. Shirley Marie Nafziger (secretary)	Apr 20, 1956	
m. Oct 1978 in Lancaster, PA to	Lancaster, PA	
Timothy Lyne (construction) son of Paul and Inez (Roberts)	May 29, 1957	
	Lyne Messhopp, PA	
(1) Daniel Paul Lyne	Mar 31, 1981	
m. Cynthia Ann Nafziger	Feb 13, 1958	
m. Mar 22, 1980 at Hickory, NC to	Lancaster, PA	
Dennis Detweiler (mech.) son of Durrell & Miriam (Alder-	Sep 29, 1958	
387 21st Ave. N.E., Hickory, N.C. 28601	fer) Detweiler	
(1) Derek Durrell Detweiler	Oct 23, 1980	
(2) Cynthia Marie Detweiler	Hickory, NC	
	June 2, 1982	
	Hickory, NC	
n. Grace Yvonne Nafziger (teacher)	Mar 30, 1959	
m. June 9, 1979 at Hickory, NC to	Lancaster, PA	
J. Marvin Miller (carpenter) son of David and Esther	Jul 13, 1958	
Mennonite	Manassas, VA	
Rt. 1, Hickory, N.C. 28601	(Bontrager) Miller	
(1) Janelle Miller	Feb 1, 1981	
(2) Stephanie Miller	May 4, 1982	

	BORN	DIED
II. Catherine Schweitzer		
A. Elia Nafziger		
6. Ira Nafziger		
o. June Kaye Nafziger	June 7, 1960	
m. Feb 3, 1979 in New Holland, PA to	Lancaster, PA	
Gary Lynn Eberly, son of Mahlon W. and Ellen (Fox) Eberly	Mar 29, 1958	
Mennonite	Ephrata, PA	
RD #1, Stevens, Pa. 17578		
(1) Justin Eberly	Dec 8, 1979	
(2) Miranda Eberly	July 1981	
7. Ezra George Nafziger (medical doctor)	June 3, 1921	Jan 25, 1975
m. Apr 5, 1942 at Lebanon, PA to	Millbank, ON	Sioux City, IA
Anna Sensenich Erb, dau. of Amos and Alice (Sensenich) Erb	Feb 27, 1923	
rm. Jan 6, 1951 to	Elizabethtown, PA	
Mary Margaret John, dau. of Arthur and Margaret (Griffin)	Sep 11, 1926	
Lutheran/Presbyterian		
John		
Resided in Pennsylvania, Wisconsin, Iowa		
Anna rm. to Clayton William Spangenberg		
205 E. Johnson Ave., Cape Canaveral, Fla. 32920		
Margie rm. to Chas (Chuck) Pike		
89 Meadowbrook Blvd., Fond du Lac, Wis. 54935		
a. John Lawrence (Larry) Nafziger (U.S. Navy B31-85-88)	May 6, 1946	
Lutheran Church of America	Philadelphia, PA	
Virginia		
b. Janet Elaine Nafziger	Feb 5, 1949	
m. Dec 20, 1969 at Cocoa Beach, FL to	Lancaster, PA	
Edgar Paul Howard (electrician) son of Allen and Kathryn	Dec 13, 1944	
United Methodist	(Woodall) Howard	
1806 S.E. 51st St., Gainesville, Fla. 32601	Carlisle, KY	
(1) Julia Anne Howard	Jun 10, 1972	
	Gainesville, FL	
(2) Michael Allen Howard	Jul 18, 1974	
	Gainesville, FL	
(3) Teresa Elaine Howard	Nov 29, 1976	
	Gainesville, FL	
(4) Steven Paul Howard	Jun 19, 1980	
	Gainesville, FL	
c. Cheryl Lynn Nafziger	Feb 9, 1952	
m. and div.	Portage, WI	
Lutheran		
Box 144, Amador, Area del Panama Canal, Apo. Miami, Fla. 34007		
d. Richard Keith Nafziger (economics)	Jan 6, 1953	
m. Oct 11, 1975 in Highland Park, IL to	Portage, WI	
Margaret Evans, dau. of William and Marg Evans		
div.		
Lutheran		
417 13th Ave. E. #410, Seattle, Wash. 98102		
8. Catherine Nafziger (waitress)	Nov 9, 1922	
m. Feb 21, 1943 at Atglen, PA to	Millbank, ON	
Wilbur Esch (truck operator) son of Samuel K. and Minnie	Feb 25, 1919	
Mennonite	(Kurtz) Esch	
Box 58, R.3, New Holland, Pa. 17557	Denbeigh, VA	
a. James Wilson Esch (cert. respiratory therapy technician)	Sep 21, 1943	
m. Sep 23, 1972 at Chambersburg, PA to	Coatesville, PA	
Eunice Louise Lehman (reg. nurse) dau. of Walter H. and	Jan 5, 1945	
Mennonite	Ada Grace (Martin) Lehman	
Box 139, RD #3, Birdsboro, Pa. 19508	Chambersburg, PA	
(1) Eunessa Joy Esch	Nov 13, 1973	
	Reading, PA	
(2) Jamel Wayne Esch	Nov 19, 1975	
	Reading, PA	
(3) Jevon Wendall Esch	Oct 7, 1977	
	Reading, PA	
(4) Justin Wade Esch	Oct 11, 1979	
	Reading, PA	

